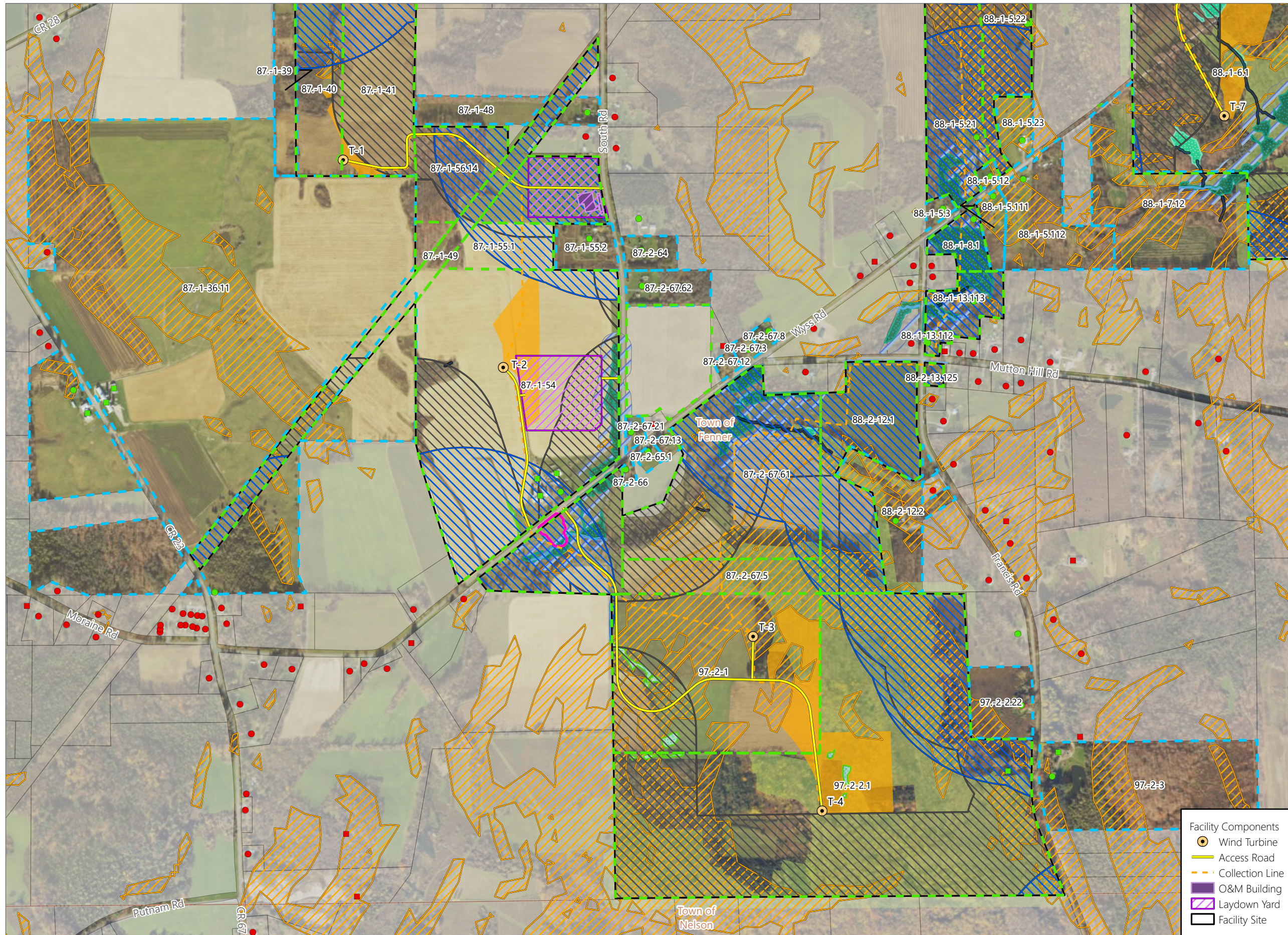

Figure 24-2. Wind Turbine Siting Constraints



### Hoffman Falls Wind

Towns of Eaton, Fenner, Nelson and Smithfield, Madison County, New York

**94-c Permit Application  
Matter No. 23-00038**

- Receptor
- Participating Residential Structure
  - Participating Other Structure
  - Non-participating Residential Structure
  - Non-participating Other Structure
  - Participating Parcel
  - Potentially Participating Parcel
  - Non-Participating Parcel
  - ▨ 1.1x Non-participating Property Line Setback
  - ▨ 2x Non-participating Residence Setback
  - ▨ Steep Slope
  - ▨ Preliminary Turbine Siting Area
  - ▨ Core Upland Forest Block
- Wetlands and Streams
- ▨ Delineated Stream Non-Jurisdictional
  - ▨ Delineated Stream w/ Federal Jurisdictional
  - ▨ Delineated Stream w/ State & Federal Jurisdictional
  - ▨ Delineated Wetland Non-Jurisdictional
  - ▨ Delineated Wetland w/ Federal Jurisdictional
  - ▨ Delineated Wetland w/ State & Federal Jurisdictional
  - ▨ State-Regulated Adjacent Area (RAA)
  - ▨ Environmentally Sensitive Area

- Facility Components
- Wind Turbine
  - Access Road
  - - - Collection Line
  - O&M Building
  - Laydown Yard
  - Facility Site

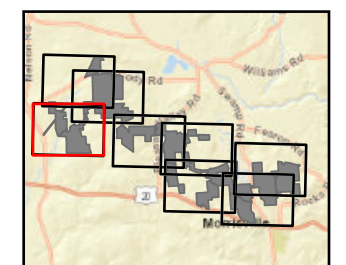

Sheet 1 of 8

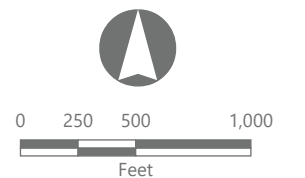

Prepared February 6, 2024  
Basemap: USDA NAIP "2022 New York 60cm" orthoimagery map service

Figure 24-2. Wind Turbine Siting Constraints

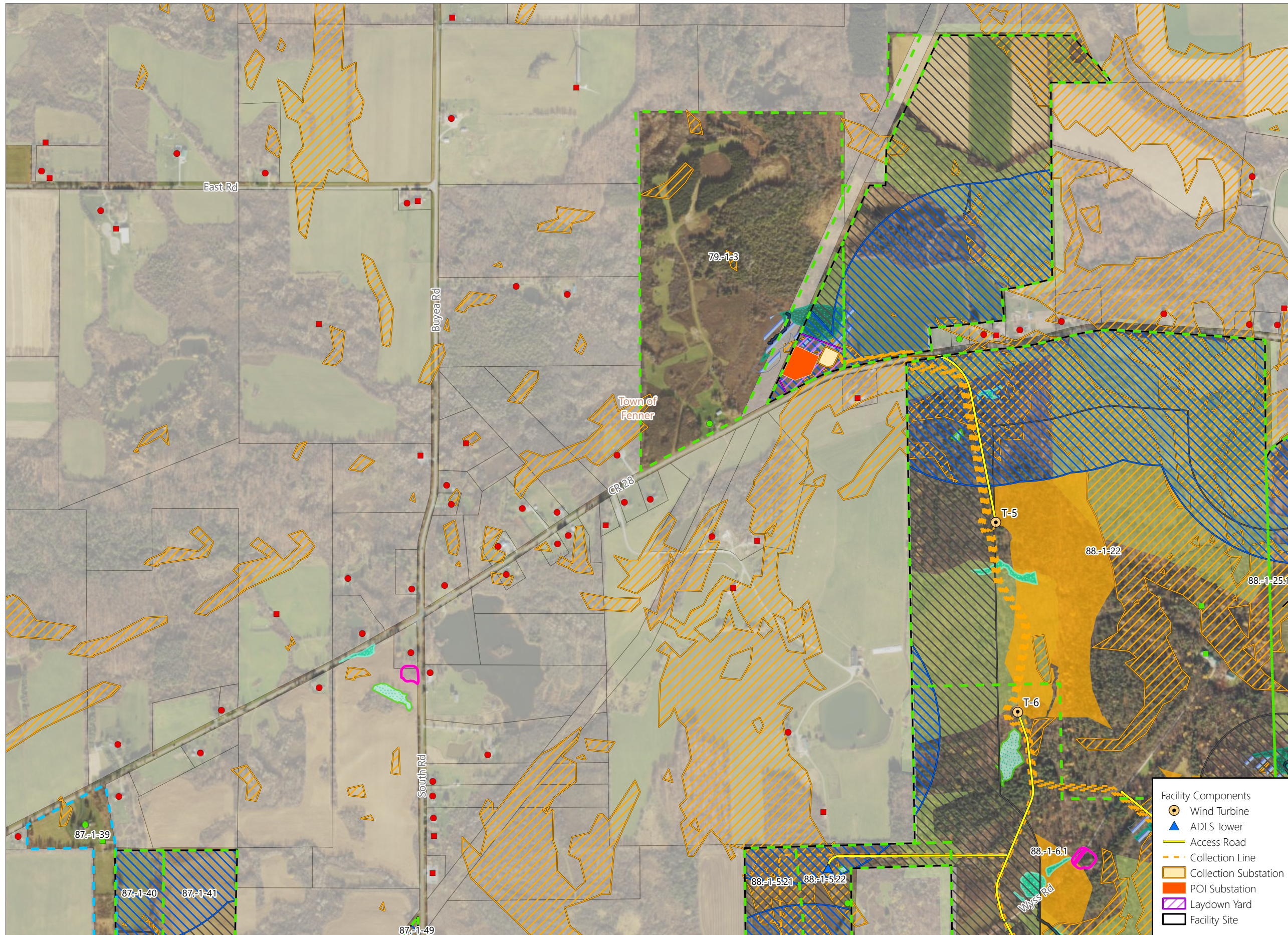

### Hoffman Falls Wind

Towns of Eaton, Fenner, Nelson and Smithfield, Madison County, New York

**94-c Permit Application  
Matter No. 23-00038**

- Receptor**
- Participating Residential Structure
  - Participating Other Structure
  - Non-participating Residential Structure
  - Non-participating Other Structure
- Parcel**
- ▭ Participating Parcel
  - ▭ Potentially Participating Parcel
  - ▭ Non-Participating Parcel
- Setback**
- ▨ 1.1x Non-participating Property Line Setback
  - ▨ 2x Non-participating Residence Setback
- Other Constraints**
- ▨ Steep Slope
  - ▨ Preliminary Turbine Siting Area
  - ▨ Core Upland Forest Block
- Wetlands and Streams**
- ▨ Delineated Stream Non-Jurisdictional
  - ▨ Delineated Stream w/ Federal Jurisdictional
  - ▨ Delineated Wetland Non-Jurisdictional
  - ▨ Delineated Wetland w/ Federal Jurisdictional
  - ▨ Delineated Wetland w/ State & Federal Jurisdictional
  - ▨ State-Regulated Adjacent Area (RAA)
  - ▨ Environmentally Sensitive Area

- Facility Components**
- Wind Turbine
  - ▲ ADLS Tower
  - Access Road
  - Collection Line
  - ▭ Collection Substation
  - ▭ POI Substation
  - ▭ Laydown Yard
  - ▭ Facility Site

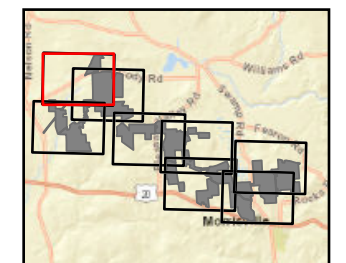

Sheet 2 of 8

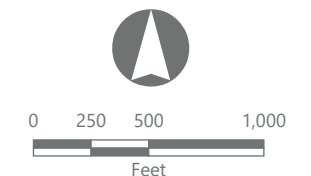

Prepared February 6, 2024  
Basemap: USDA NAIP "2022 New York 60cm" orthoimagery map service

Figure 24-2. Wind Turbine Siting Constraints

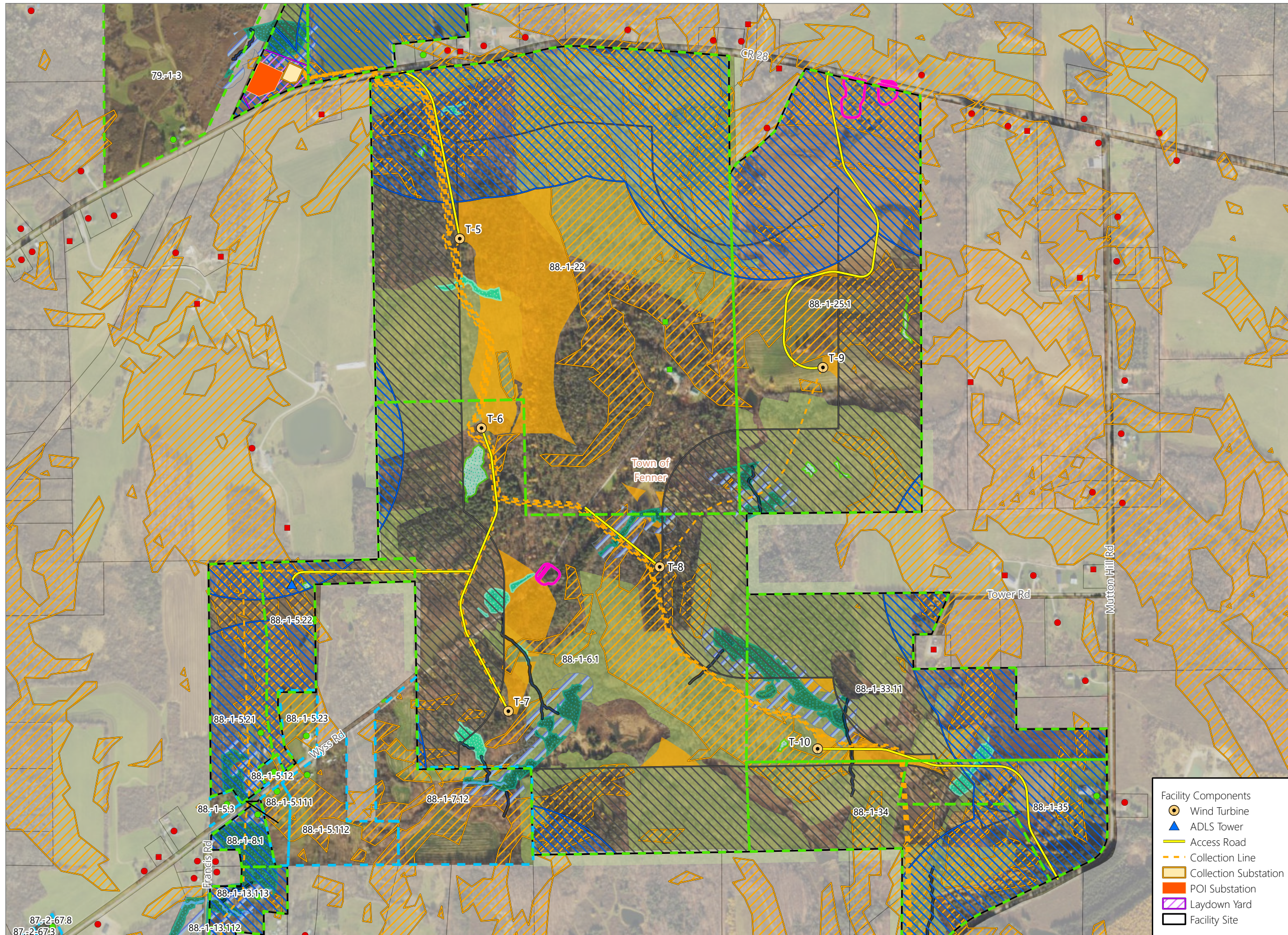

### Hoffman Falls Wind

Towns of Eaton, Fenner, Nelson and Smithfield, Madison County, New York

**94-c Permit Application  
Matter No. 23-00038**

- Receptor**
- Participating Residential Structure
  - Participating Other Structure
  - Non-participating Residential Structure
  - Non-participating Other Structure
  - ▭ Participating Parcel
  - ▭ Potentially Participating Parcel
  - ▭ Non-Participating Parcel
- Setbacks**
- ▨ 1.1x Non-participating Property Line Setback
  - ▨ 2x Non-participating Residence Setback
  - ▨ Steep Slope
- Environmental Constraints**
- ▭ Preliminary Turbine Siting Area
  - ▭ Core Upland Forest Block
- Wetlands and Streams**
- ▨ Delineated Stream Non-Jurisdictional
  - ▨ Delineated Stream w/ Federal Jurisdictional
  - ▨ Delineated Stream w/ State & Federal Jurisdictional
  - ▨ Delineated Wetland Non-Jurisdictional
  - ▨ Delineated Wetland w/ Federal Jurisdictional
  - ▨ Delineated Wetland w/ State & Federal Jurisdictional
  - ▨ State-Regulated Adjacent Area (RAA)
  - ▭ Environmentally Sensitive Area

- Facility Components**
- Wind Turbine
  - ▲ ADLS Tower
  - Access Road
  - - - Collection Line
  - ▭ Collection Substation
  - ▭ POI Substation
  - ▨ Laydown Yard
  - ▭ Facility Site

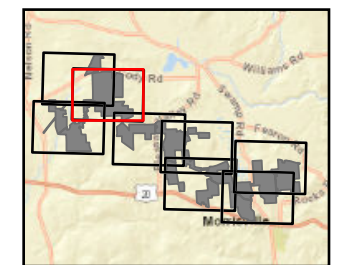

Sheet 3 of 8

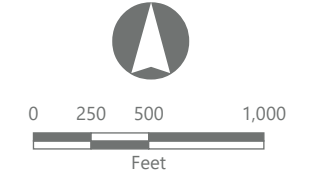

Prepared February 6, 2024  
Basemap: USDA NAIP "2022 New York 60cm" orthoimagery map service



Figure 24-2. Wind Turbine Siting Constraints

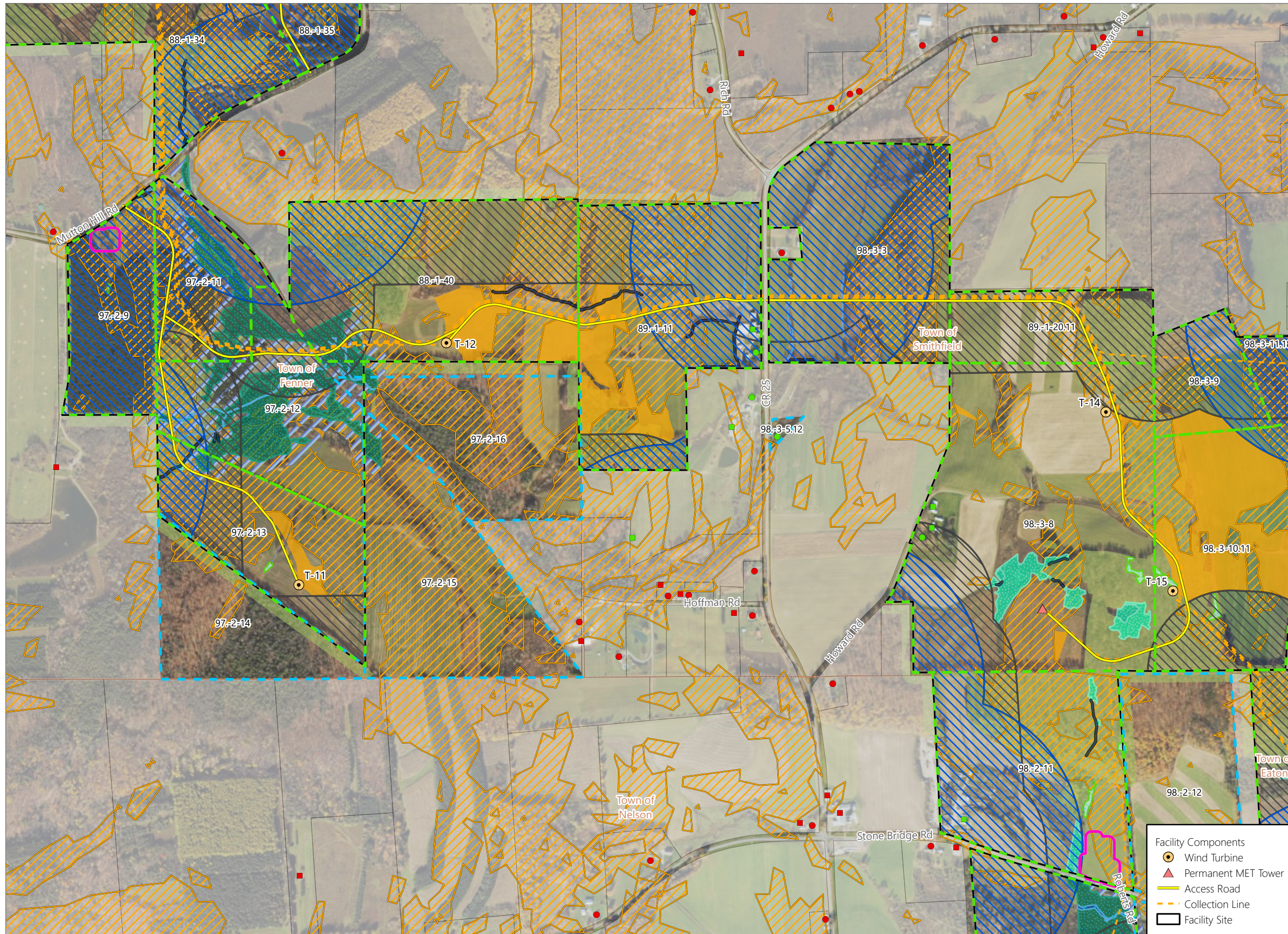

### Hoffman Falls Wind

Towns of Eaton, Fenner, Nelson and Smithfield, Madison County, New York

**94-c Permit Application  
Matter No. 23-00038**

- Receptor**
- Participating Residential Structure
  - Participating Other Structure
  - Non-participating Residential Structure
  - Non-participating Other Structure
- Parcel**
- ▭ Participating Parcel
  - ▭ Potentially Participating Parcel
  - ▭ Non-Participating Parcel
- Setback**
- ▨ 1.1x Non-participating Property Line Setback
  - ▨ 2x Non-participating Residence Setback
- Other Constraints**
- ▨ Steep Slope
  - ▨ Preliminary Turbine Siting Area
  - ▨ Core Upland Forest Block
- Wetlands and Streams**
- ▨ Delineated Stream Non-Jurisdictional
  - ▨ Delineated Stream w/ Federal Jurisdictional
  - ▨ Delineated Stream w/ State & Federal Jurisdictional
  - ▨ Delineated Wetland Non-Jurisdictional
  - ▨ Delineated Wetland w/ Federal Jurisdictional
  - ▨ Delineated Wetland w/ State & Federal Jurisdictional
  - ▨ State-Regulated Adjacent Area (RAA)
  - ▨ Environmentally Sensitive Area

- Facility Components**
- Wind Turbine
  - ▲ Permanent MET Tower
  - Access Road
  - - - Collection Line
  - ▭ Facility Site

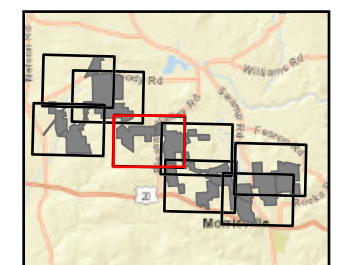

Sheet 4 of 8

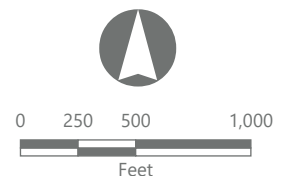

Prepared February 6, 2024  
Basemap: USDA NAIP "2022 New York 60cm" orthoimagery map service

Figure 24-2. Wind Turbine Siting Constraints

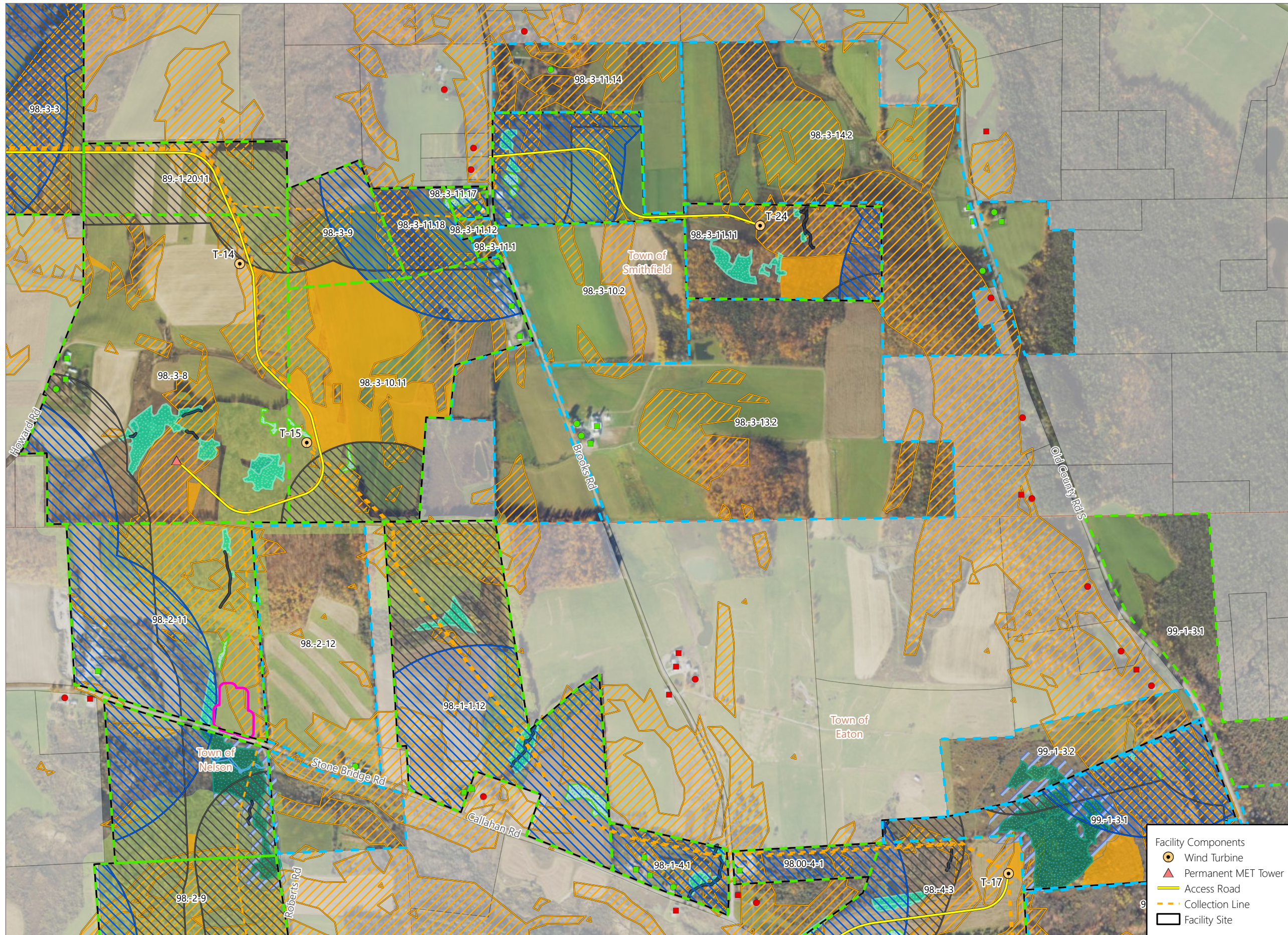

### Hoffman Falls Wind

Towns of Eaton, Fenner, Nelson and Smithfield, Madison County, New York

**94-c Permit Application  
Matter No. 23-00038**

- Receptor
- Participating Residential Structure
  - Participating Other Structure
  - Non-participating Residential Structure
  - Non-participating Other Structure
  - ▭ Participating Parcel
  - ▭ Potentially Participating Parcel
  - ▭ Non-Participating Parcel
  - ▨ 1.1x Non-participating Property Line Setback
  - ▨ 2x Non-participating Residence Setback
  - ▨ Steep Slope
  - ▨ Preliminary Turbine Siting Area
  - ▨ Core Upland Forest Block
- Wetlands and Streams
- ▨ Delineated Stream Non-Jurisdictional
  - ▨ Delineated Stream w/ Federal Jurisdictional
  - ▨ Delineated Stream w/ State & Federal Jurisdictional
  - ▨ Delineated Wetland Non-Jurisdictional
  - ▨ Delineated Wetland w/ Federal Jurisdictional
  - ▨ Delineated Wetland w/ State & Federal Jurisdictional
  - ▨ State-Regulated Adjacent Area (RAA)
  - ▨ Environmentally Sensitive Area

- Facility Components
- Wind Turbine
  - ▲ Permanent MET Tower
  - Access Road
  - - - Collection Line
  - ▭ Facility Site

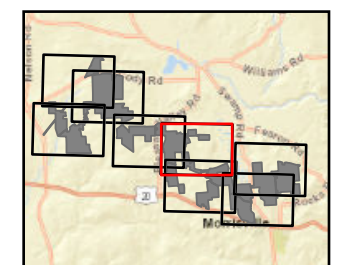

Sheet 5 of 8

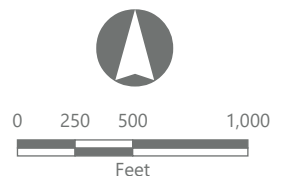

Prepared February 6, 2024  
Basemap: USDA NAIP '2022 New York 60cm' orthoimagery map service

Figure 24-2. Wind Turbine Siting Constraints

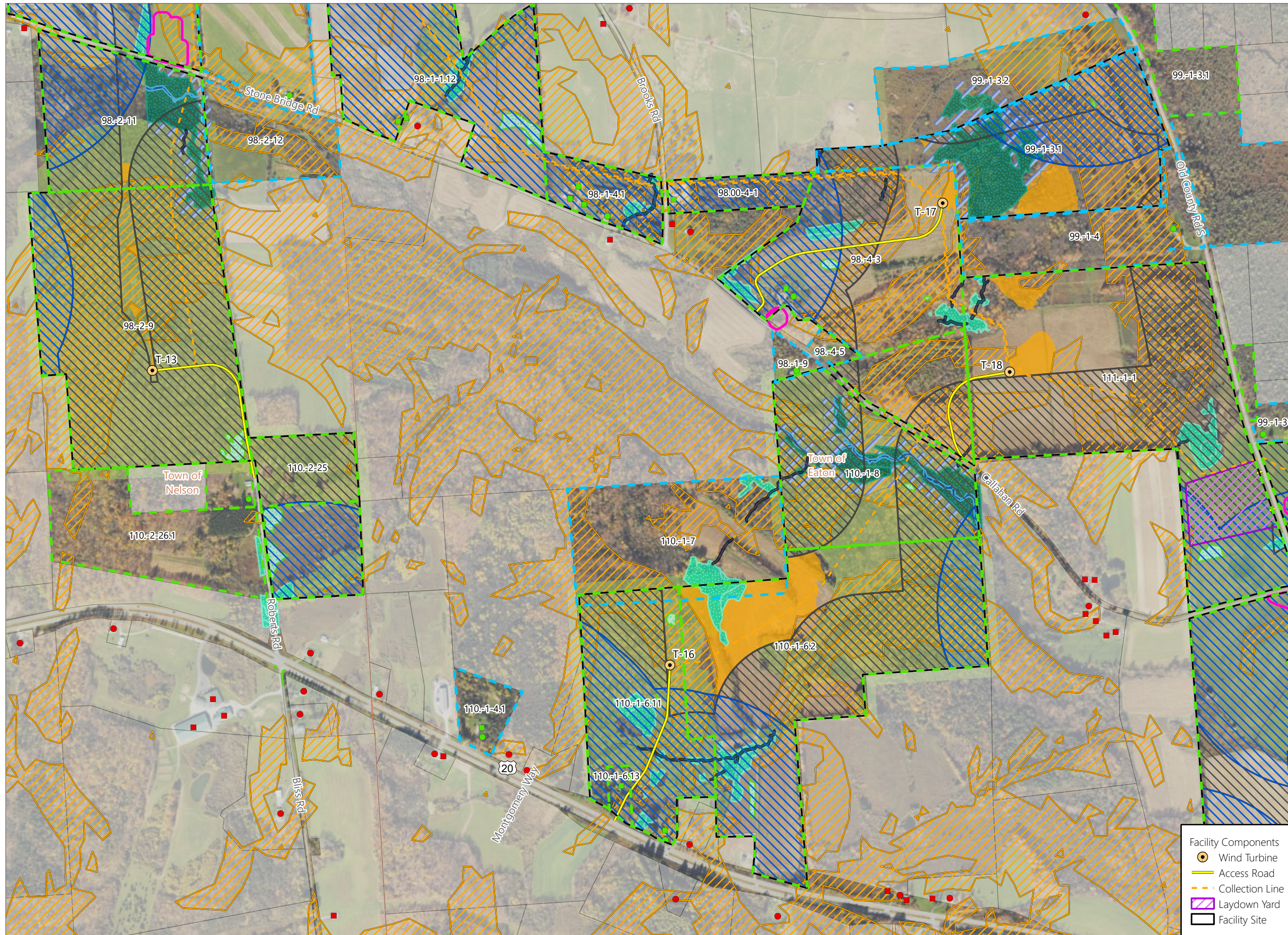

### Hoffman Falls Wind

Towns of Eaton, Fenner, Nelson and Smithfield, Madison County, New York

**94-c Permit Application  
Matter No. 23-00038**

- Receptor**
- Participating Residential Structure
  - Participating Other Structure
  - Non-participating Residential Structure
  - Non-participating Other Structure
  - ▭ Participating Parcel
  - ▭ Potentially Participating Parcel
  - ▭ Non-Participating Parcel
  - ▭ 1.1x Non-participating Property Line Setback
  - ▭ 2x Non-participating Residence Setback
  - ▭ Steep Slope
  - ▭ Preliminary Turbine Siting Area
  - ▭ Core Upland Forest Block
- Wetlands and Streams**
- ▭ Delineated Stream Non-Jurisdictional
  - ▭ Delineated Stream w/ Federal Jurisdictional
  - ▭ Delineated Stream w/ State & Federal Jurisdictional
  - ▭ Delineated Wetland Non-Jurisdictional
  - ▭ Delineated Wetland w/ Federal Jurisdictional
  - ▭ Delineated Wetland w/ State & Federal Jurisdictional
  - ▭ State-Regulated Adjacent Area (RAA)
  - ▭ Environmentally Sensitive Area

- Facility Components**
- Wind Turbine
  - Access Road
  - Collection Line
  - ▭ Laydown Yard
  - ▭ Facility Site

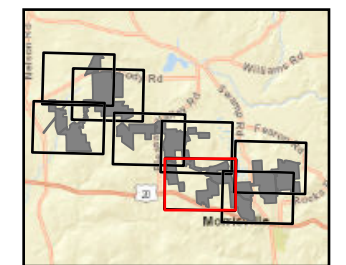

Sheet 6 of 8

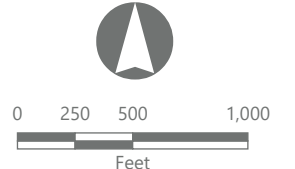

Prepared February 6, 2024  
Basemap: USDA NAIP "2022 New York 60cm" orthoimagery map service



Figure 24-2. Wind Turbine Siting Constraints

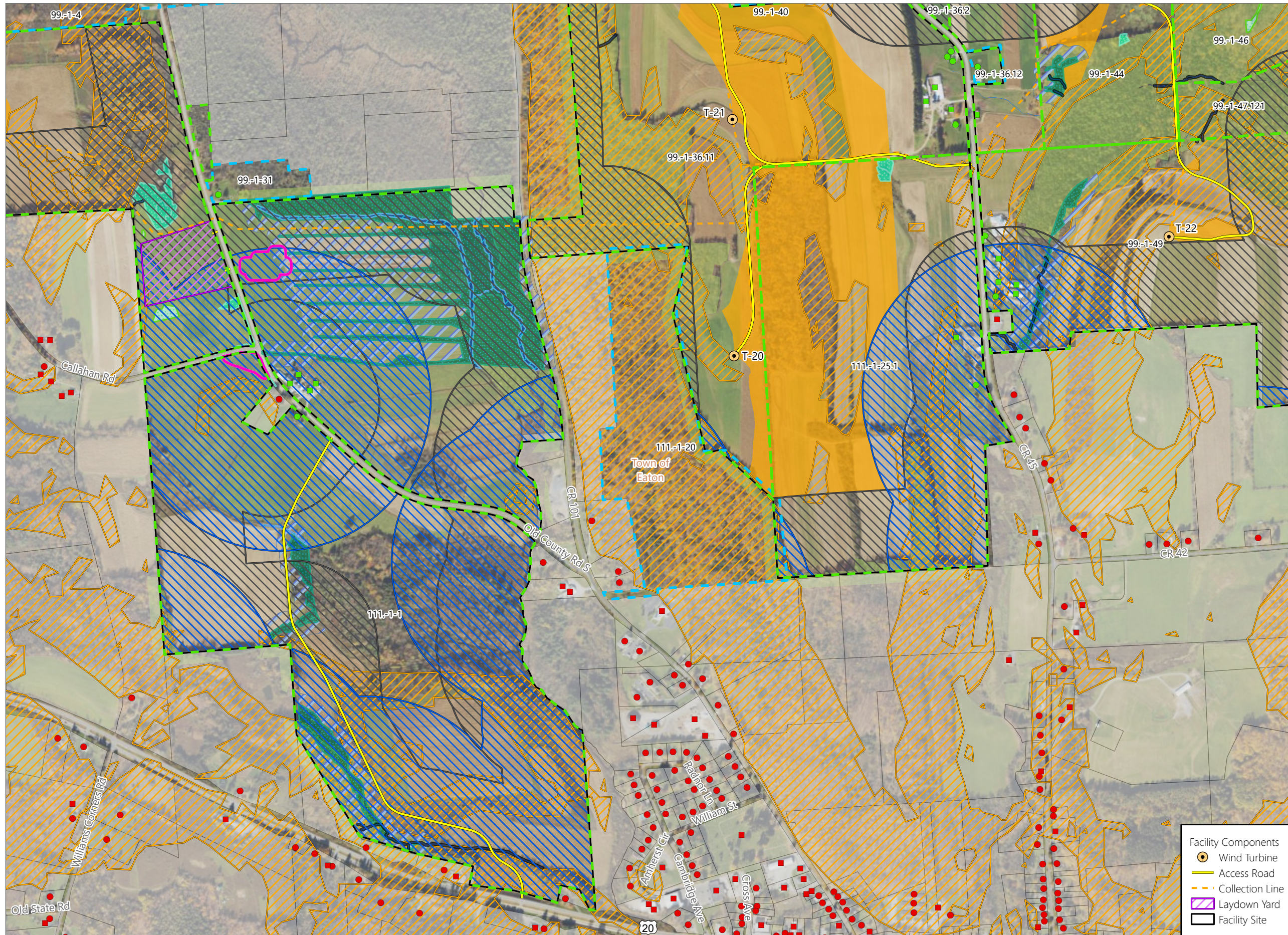

### Hoffman Falls Wind

Towns of Eaton, Fenner, Nelson and Smithfield, Madison County, New York

**94-c Permit Application  
Matter No. 23-00038**

- Receptor**
- Participating Residential Structure
  - Participating Other Structure
  - Non-participating Residential Structure
  - Non-participating Other Structure
  - ▭ Participating Parcel
  - ▭ Potentially Participating Parcel
  - ▭ Non-Participating Parcel
  - ▨ 1.1x Non-participating Property Line Setback
  - ▨ 2x Non-participating Residence Setback
  - ▨ Steep Slope
  - ▨ Preliminary Turbine Siting Area
  - ▨ Core Upland Forest Block
- Wetlands and Streams**
- ▨ Delineated Stream Non-Jurisdictional
  - ▨ Delineated Stream w/ Federal Jurisdictional
  - ▨ Delineated Stream w/ State & Federal Jurisdictional
  - ▨ Delineated Wetland Non-Jurisdictional
  - ▨ Delineated Wetland w/ Federal Jurisdictional
  - ▨ Delineated Wetland w/ State & Federal Jurisdictional
  - ▨ State-Regulated Adjacent Area (RAA)
  - ▨ Environmentally Sensitive Area

- Facility Components**
- Wind Turbine
  - Access Road
  - Collection Line
  - ▭ Laydown Yard
  - ▭ Facility Site

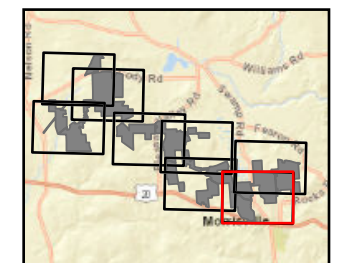

Sheet 7 of 8

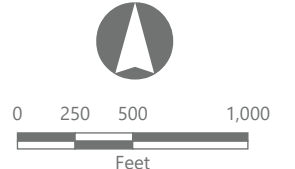

Prepared February 6, 2024  
Basemap: USDA NAIP '2022 New York 60cm' orthoimagery map service

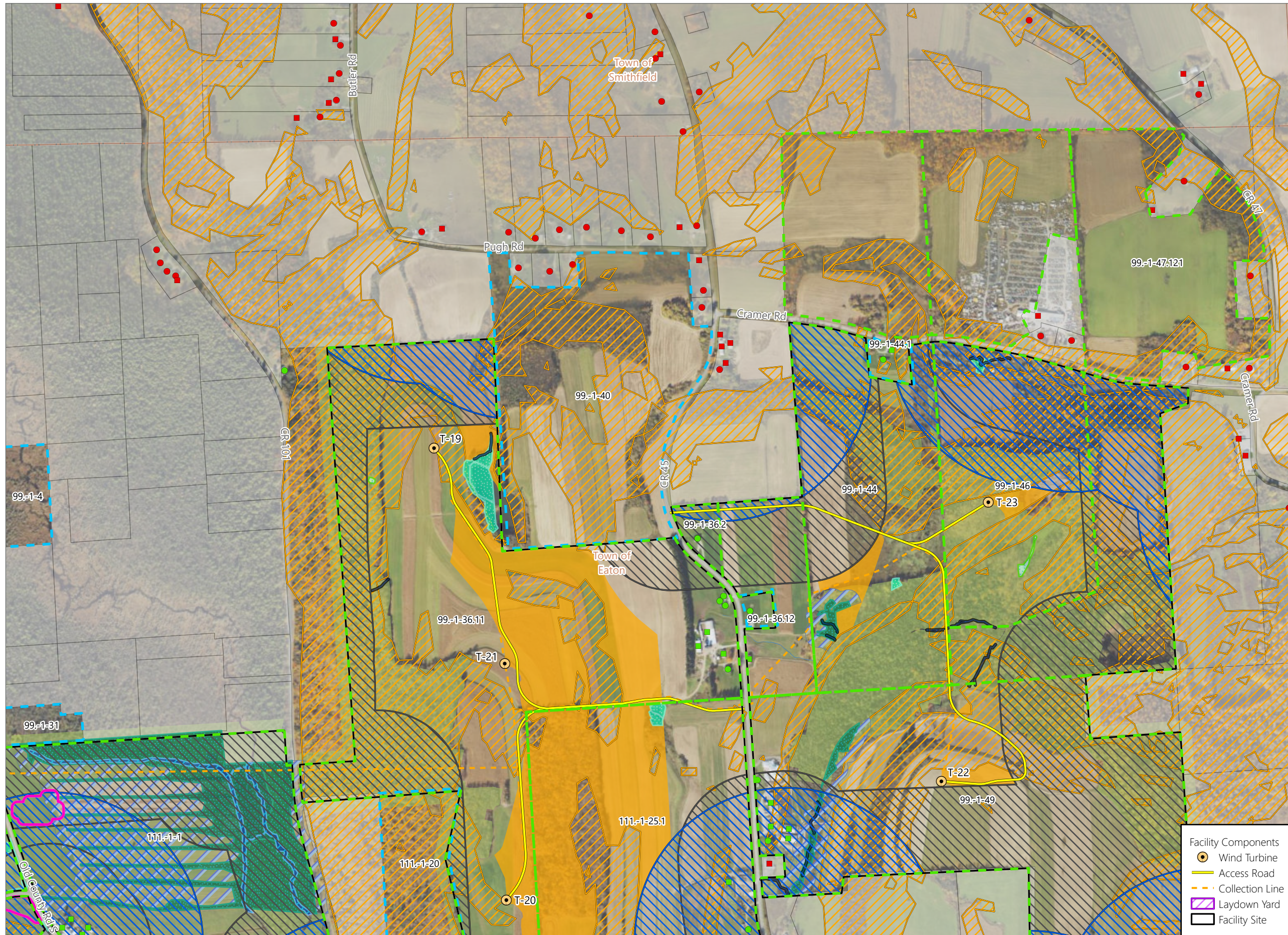

### Hoffman Falls Wind

Towns of Eaton, Fenner, Nelson and Smithfield, Madison County, New York

**94-c Permit Application  
Matter No. 23-00038**

- Receptor
- Participating Residential Structure
  - Participating Other Structure
  - Non-participating Residential Structure
  - Non-participating Other Structure
- Parcel
- ▭ Participating Parcel
  - ▭ Potentially Participating Parcel
  - ▭ Non-Participating Parcel
- Setback
- ▨ 1.1x Non-participating Property Line Setback
  - ▨ 2x Non-participating Residence Setback
  - ▨ Steep Slope
  - ▨ Preliminary Turbine Siting Area
  - ▨ Core Upland Forest Block
- Wetlands and Streams
- ▨ Delineated Stream Non-Jurisdictional
  - ▨ Delineated Stream w/ Federal Jurisdictional
  - ▨ Delineated Stream w/ State & Federal Jurisdictional
  - ▨ Delineated Wetland Non-Jurisdictional
  - ▨ Delineated Wetland w/ Federal Jurisdictional
  - ▨ Delineated Wetland w/ State & Federal Jurisdictional
  - ▨ State-Regulated Adjacent Area (RAA)
  - ▨ Environmentally Sensitive Area

- Facility Components
- Wind Turbine
  - Access Road
  - - - Collection Line
  - ▨ Laydown Yard
  - ▭ Facility Site

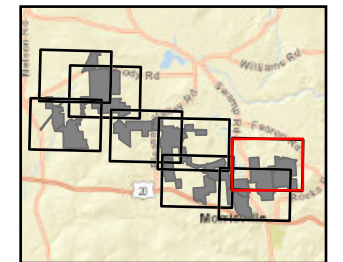

Sheet 8 of 8

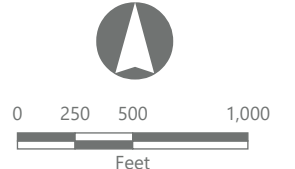

Prepared February 6, 2024  
Basemap: USDA NAIP "2022 New York 60cm" orthoimagery map service