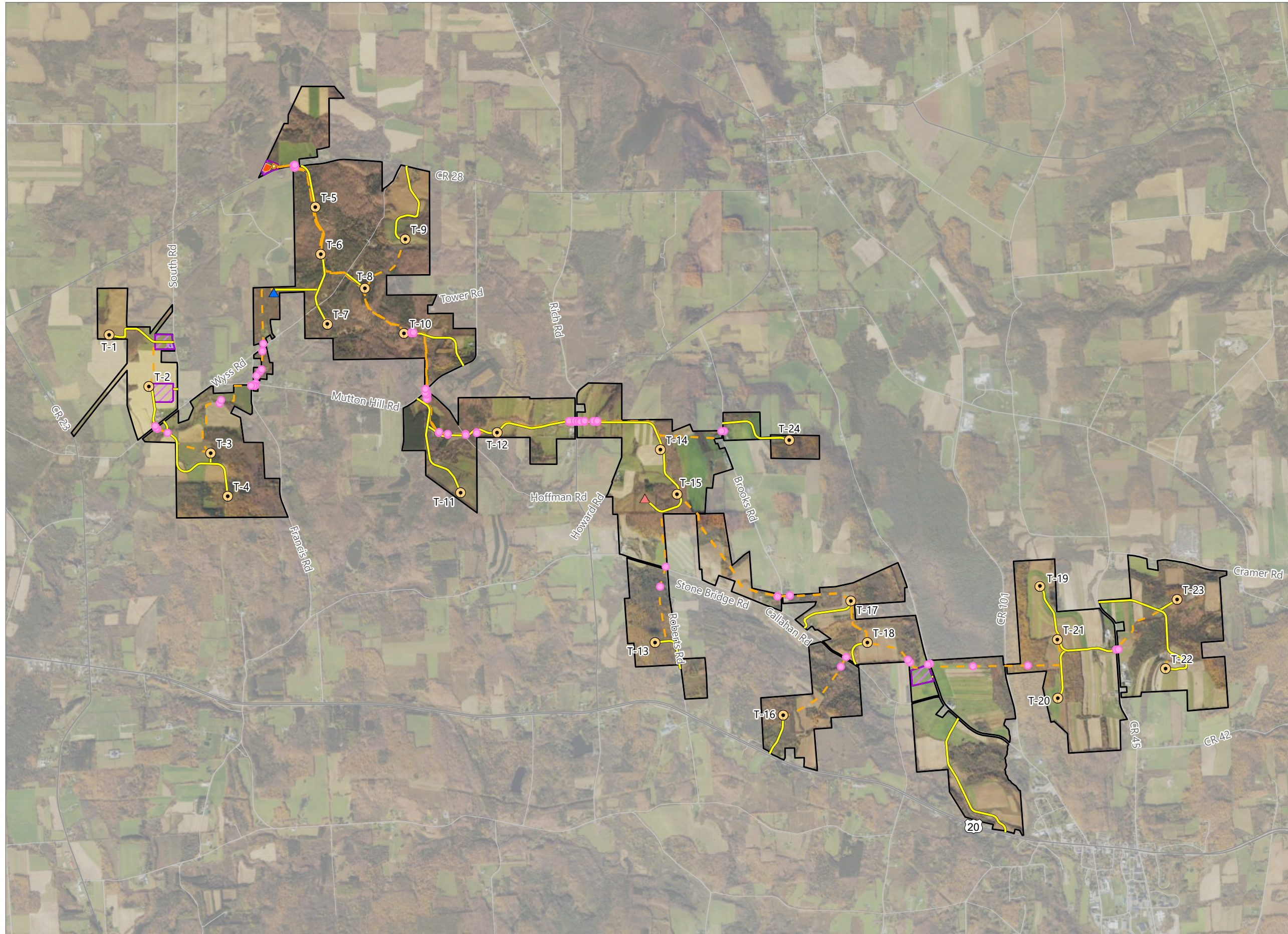

Figure 10-2. Trenchless Installation Locations



Hoffman Falls Wind

Towns of Eaton, Fenner, Nelson and
Smithfield, Madison County,
New York

**94-c Permit Application
Matter No. 23-00038**

- Trenchless Installation
- Wind Turbine
- ▲ ADLS Tower
- ▲ Permanent MET Tower
- Access Road
- - - Collection Line
- ▭ Collection Substation
- ▭ POI Substation
- ▭ O&M Building
- ▨ Laydown Yard
- ▭ Facility Site

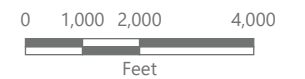

Prepared February 5, 2024
Basemap: USDA NAIP "2022 New York 60cm" orthoimagery map
service