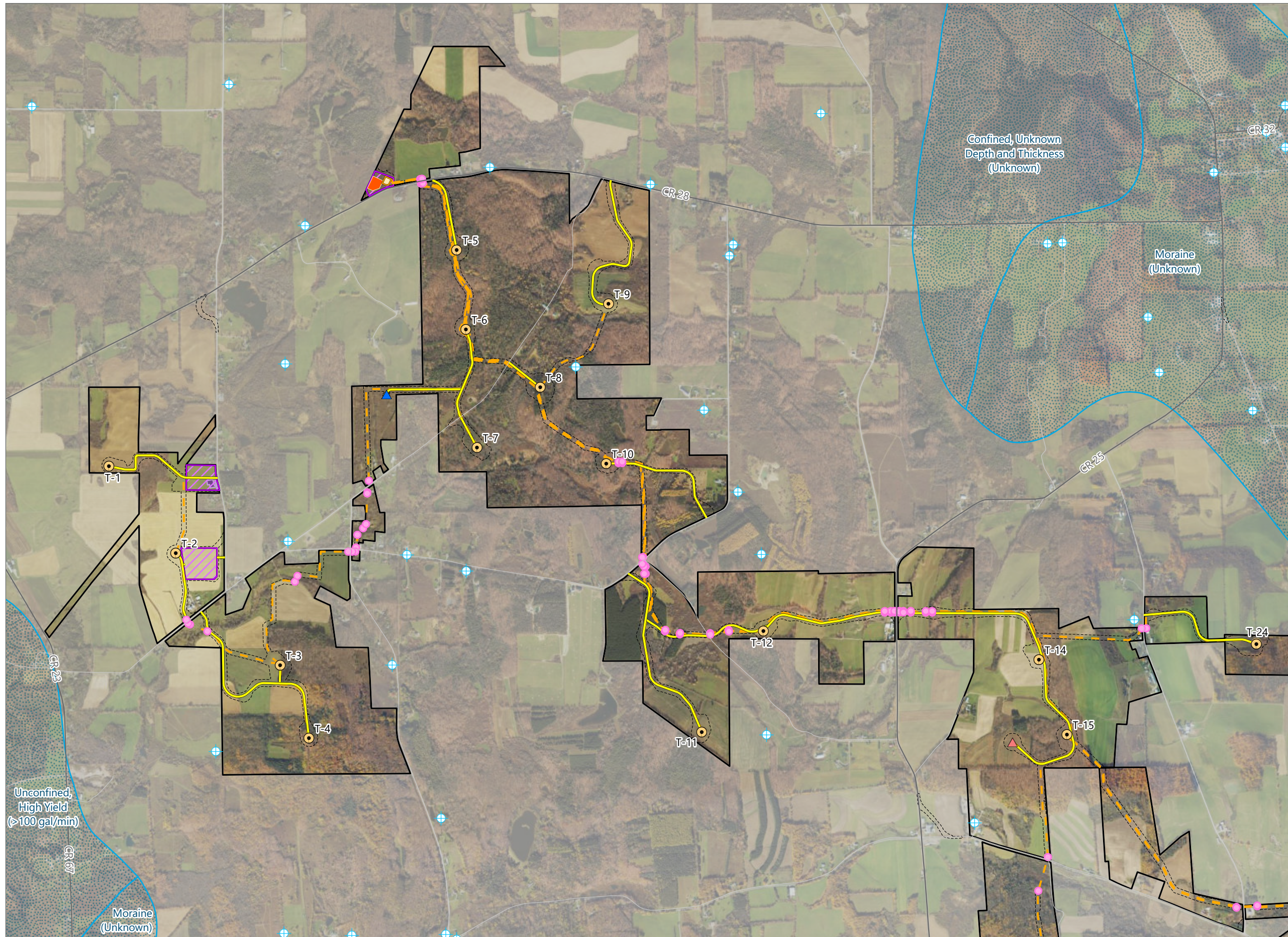

Figure 13-1. Groundwater Well Offsets



Hoffman Falls Wind

Towns of Eaton, Fenner, Nelson and Smithfield, Madison County, New York

94-c Permit Application Matter No. 23-00038

- ⊕ Private Well - REDACTED
- ⊕ NYSDEC-Mapped Water Well
- Groundwater Well Offset Areas
 - 500-foot Offset - REDACTED
 - 200-foot Offset - REDACTED
 - 100-foot Offset - REDACTED
- Unconsolidated Aquifers
- Facility Components
 - Wind Turbine
 - ADLS Tower
 - Permanent MET Tower
 - Trenchless Installation
 - Access Road
 - Collection Line
 - Collection Substation
 - POI Substation
 - O&M Building
 - Laydown Yard
 - Limit of Disturbance
 - Facility Site

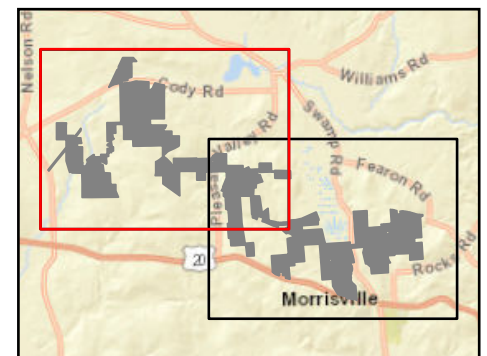

Sheet 1 of 2

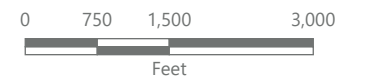

Prepared February 7, 2024
Basemap: USDA NAIP "2022 New York 60cm" orthoimagery map service

Figure 13-1. Groundwater Well Offsets

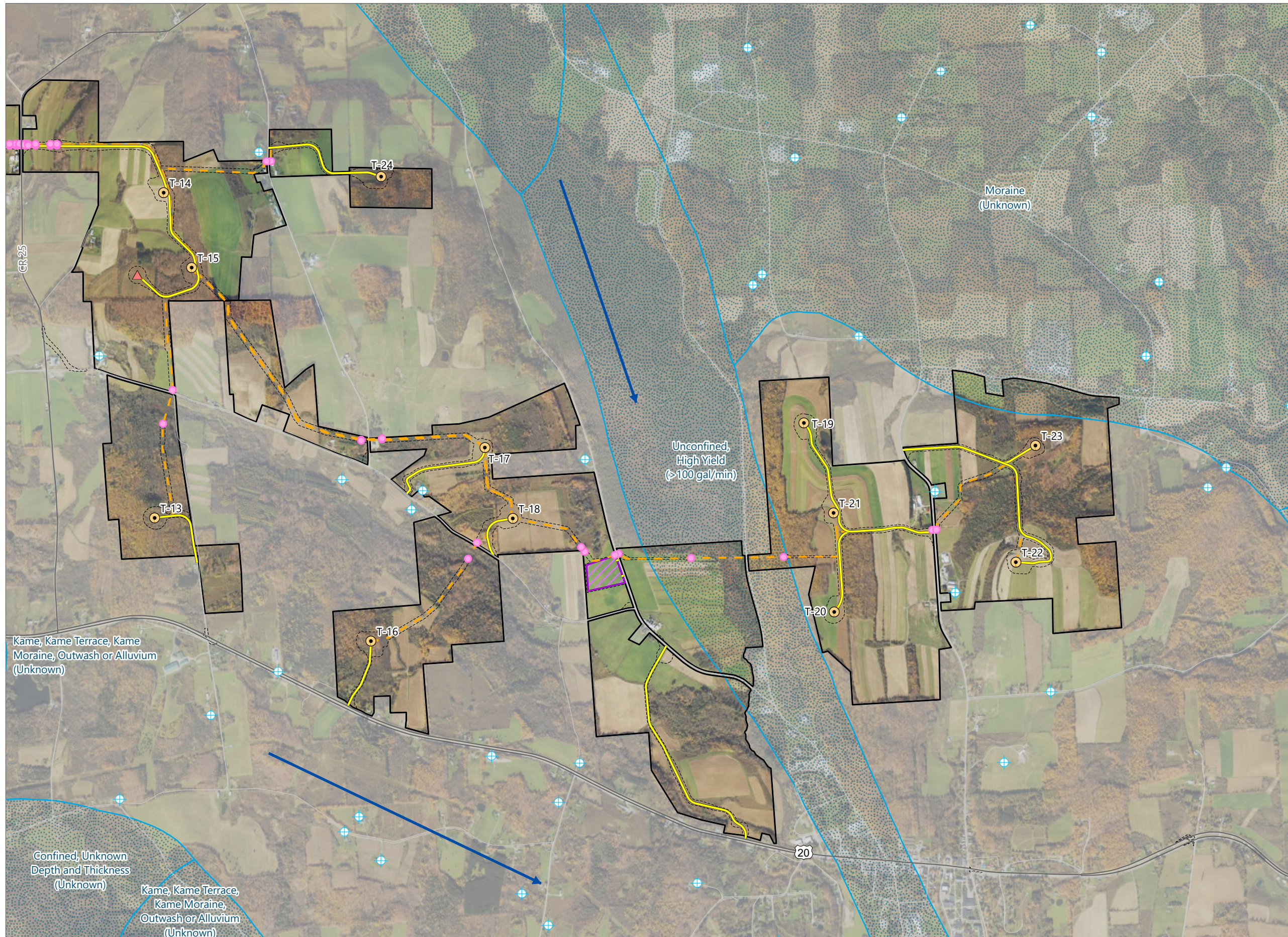

Hoffman Falls Wind

Towns of Eaton, Fenner, Nelson and Smithfield, Madison County, New York

94-c Permit Application Matter No. 23-00038

- ⊕ Private Well - REDACTED
- ⊕ NYSDEC-Mapped Water Well
- ➔ Direction of Groundwater Flow
- Groundwater Well Offset Areas
 - 500-foot Offset - REDACTED
 - 200-foot Offset - REDACTED
 - 100-foot Offset - REDACTED
- Unconsolidated Aquifers
- Facility Components
 - Wind Turbine
 - Permanent MET Tower
 - Trenchless Installation
 - Access Road
 - Collection Line
 - POI Substation
 - Laydown Yard
 - Limit of Disturbance
 - Facility Site

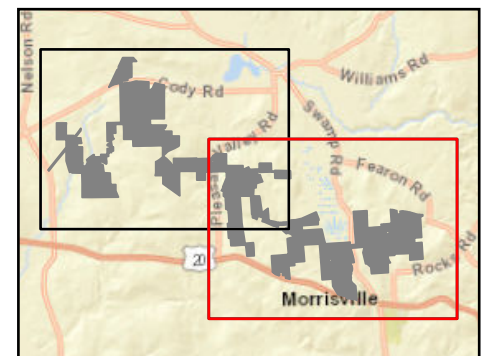

Sheet 2 of 2

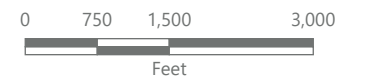

Prepared February 7, 2024
Basemap: USDA NAIP "2022 New York 60cm" orthoimagery map service