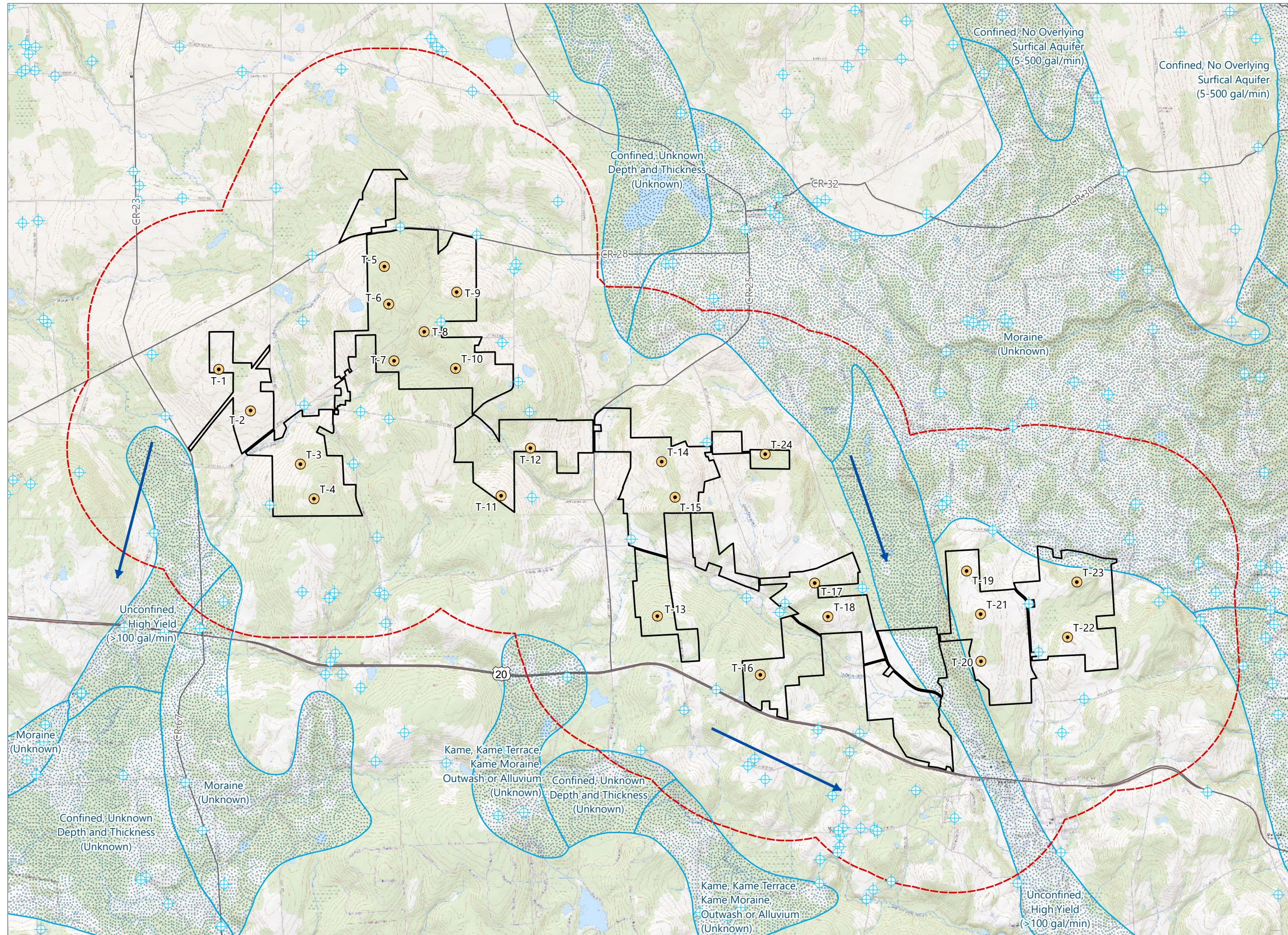

Figure 13-2. Groundwater Aquifers and Recharge Areas



Hoffman Falls Wind

Towns of Eaton, Fenner, Nelson and Smithfield, Madison County, New York

**94-c Permit Application
Matter No. 23-00038**

- ⊕ Private Well - REDACTED
- ⊕ NYSDEC-Mapped Water Well
- ➔ Direction of Groundwater Flow
- ⊞ Unconsolidated Aquifers
- Wind Turbine
- ▭ Facility Site
- ⊞ 1-mile Study Area

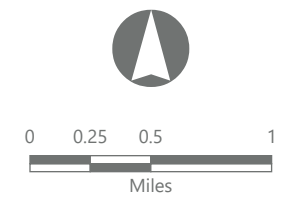

Prepared February 5, 2024
Basemap: Esri "USGS Topo" map service