

Figure 4-2. Lands Enrolled in 480-a Forest Tax Law Program



Hoffman Falls Wind

Towns of Eaton, Fenner, Nelson and Smithfield, Madison County, New York

**94-c Permit Application
Matter No. 23-00038**

- Lands Enrolled in 480a
- Parcel Boundary Within Facility Site
- Parcel Boundary Outside Facility Site
- Limit of Disturbance
- Facility Site

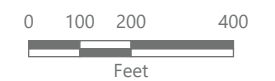
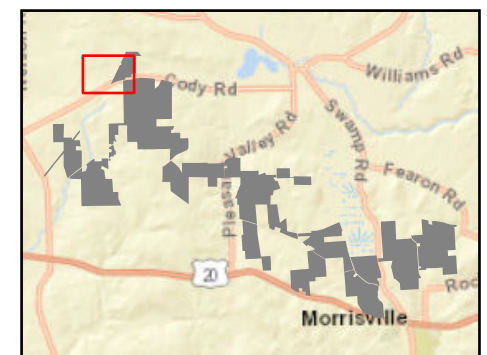

Prepared February 5, 2024
Basemap: USDA NAIP "2022 New York 60cm" orthoimagery map service