

Figure 24-3. Substation Subdivision Setbacks



Hoffman Falls Wind

Towns of Eaton, Fenner, Nelson and Smithfield, Madison County, New York

**94-c Permit Application
Matter No. 23-00038**

- Collection Substation
- POI Substation
- Collection Substation Parcel Boundary
- POI Switchyard Parcel Boundary
- Subdivided Parcel 79.-1-3 Boundary

Note:
Parcel 79.-1-3 total acreage: 100 acres
POI Substation Subdivided Parcel: 3.0 acres
Collection Substation Subdivided Parcel: 1.6 acres
Remaining Parcel acreage: 95.2 acres

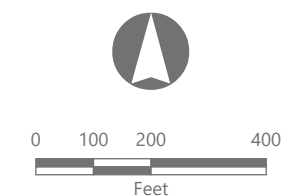
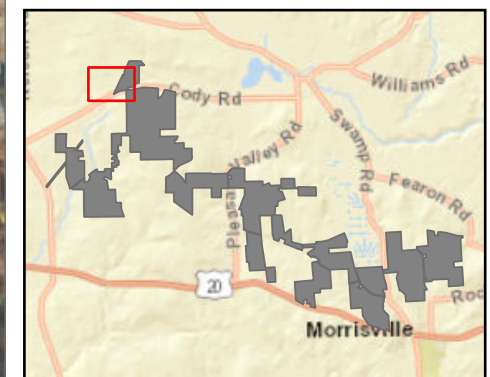

Prepared February 9, 2024
Basemap: USDA NAIP "2022 New York 60cm" orthoimagery map service