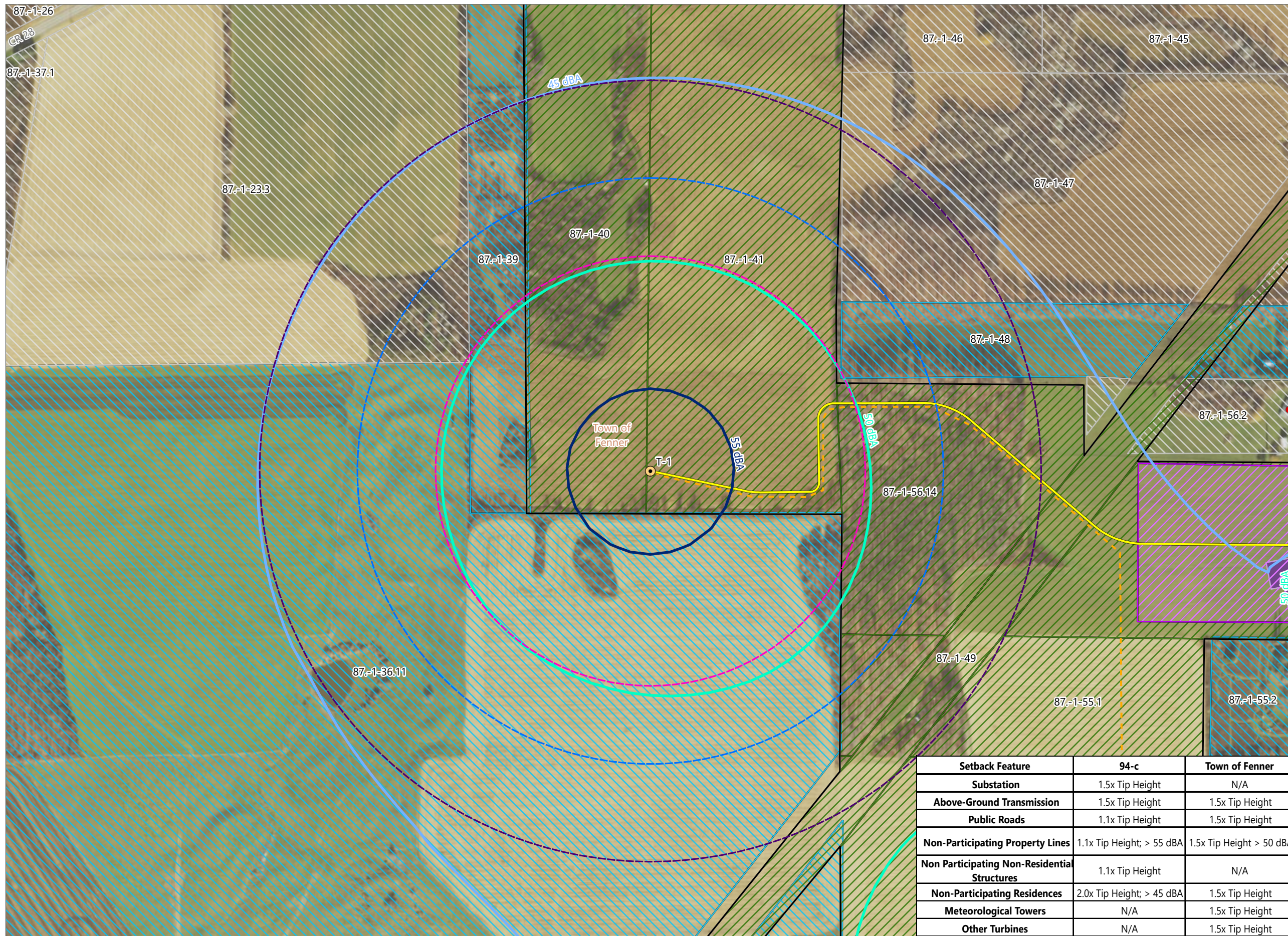

Figure 24-1. Wind Turbine Setbacks



### Hoffman Falls Wind

Towns of Eaton, Fenner, Nelson and Smithfield, Madison County, New York

**94-c Permit Application  
Matter No. 23-00038**

- Receptor
  - Participating Residential Structure
  - Non-participating Residential Structure
- Sound Contour
  - 45 dBA
  - 50 dBA
  - 55 dBA
- State Setback
  - 1.1x Tip Height
  - 2.0x Tip Height
- Local and State Setback
  - 1.5x Tip Height
- Parcel Status
  - ▨ Participating Parcel
  - ▨ Potentially Participating Parcel
  - ▨ Non-participating Parcel
- Facility Components
  - Wind Turbine
  - Access Road
  - - - Collection Line
  - O&M Building
  - Laydown Yard
  - Facility Site

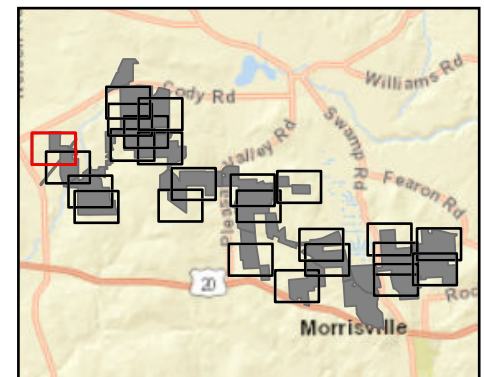

Setback Feature	94-c	Town of Fenner
Substation	1.5x Tip Height	N/A
Above-Ground Transmission	1.5x Tip Height	1.5x Tip Height
Public Roads	1.1x Tip Height	1.5x Tip Height
Non-Participating Property Lines	1.1x Tip Height; > 55 dBA	1.5x Tip Height > 50 dBA
Non Participating Non-Residential Structures	1.1x Tip Height	N/A
Non-Participating Residences	2.0x Tip Height; > 45 dBA	1.5x Tip Height
Meteorological Towers	N/A	1.5x Tip Height
Other Turbines	N/A	1.5x Tip Height

Sheet 1 of 24

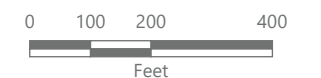

Prepared February 6, 2024  
Basemap: USDA NAIP "2022 New York 60cm" orthoimagery map service



Figure 24-1. Wind Turbine Setbacks

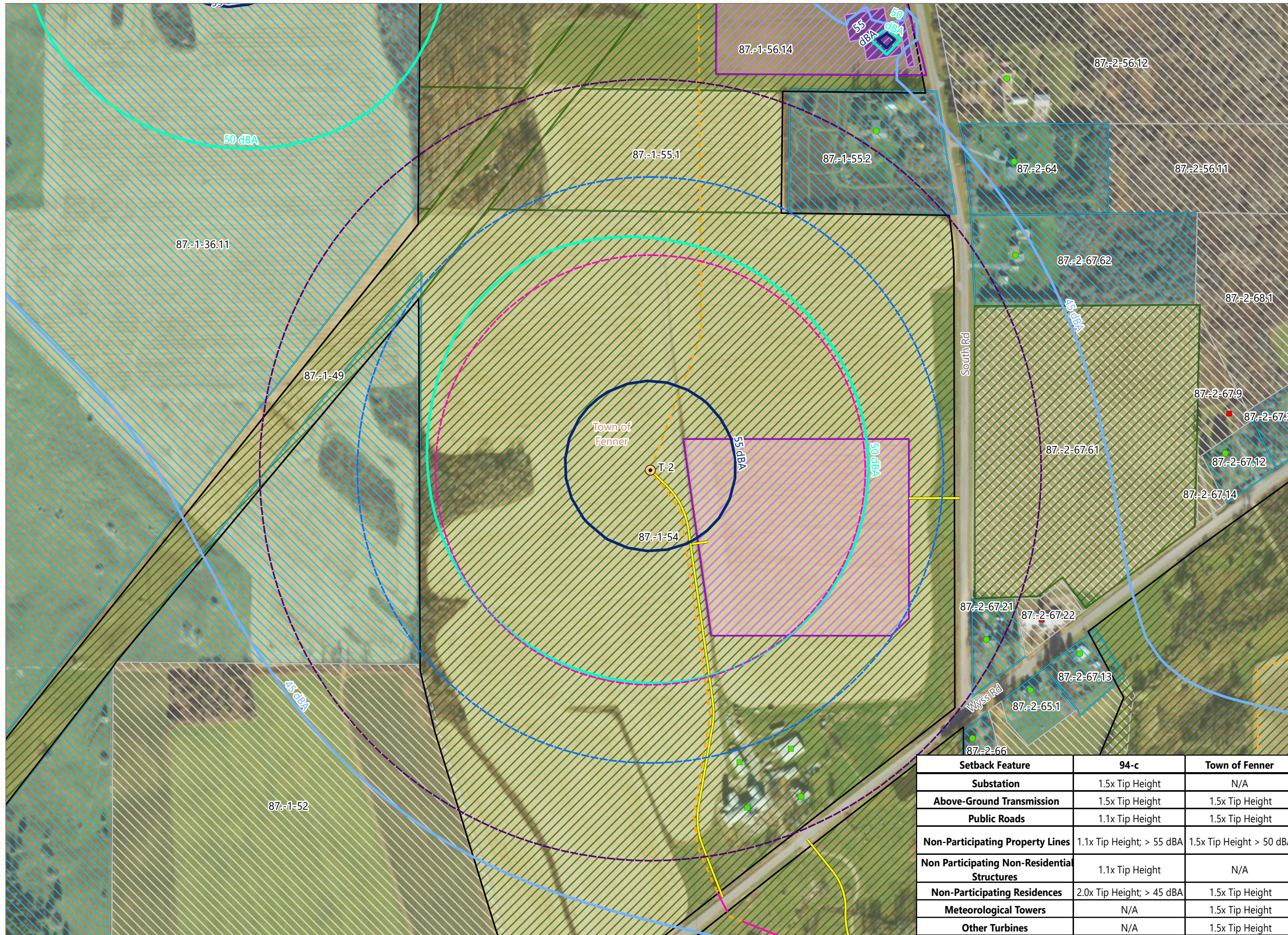

### Hoffman Falls Wind

Towns of Eaton, Fenner, Nelson and Smithfield, Madison County, New York

**94-c Permit Application**  
**Matter No. 23-00038**

- Receptor
  - Participating Residential Structure
  - Participating Other Structure
  - Non-participating Other Structure
- Sound Contour
  - 45 dBA
  - 50 dBA
  - 55 dBA
- State Setback
  - 1.1x Tip Height
  - 2.0x Tip Height
- Local and State Setback
  - 1.5x Tip Height
  - Participating Parcel
  - Potentially Participating Parcel
  - Non-participating Parcel
- Facility Components
  - Wind Turbine
  - Access Road
  - Collection Line
  - Collection Line Bore
  - O&M Building
  - Laydown Yard
  - Facility Site

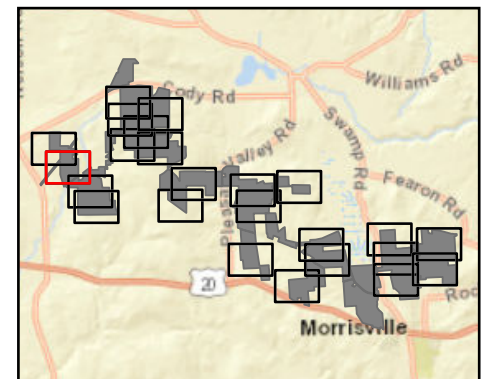

Sheet 2 of 24

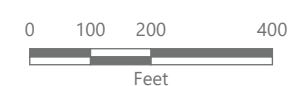

Prepared February 6, 2024  
Basemap: USDA NAIP "2022 New York 60cm" orthoimagery map service



Setback Feature	94-c	Town of Fenner
Substation	1.5x Tip Height	N/A
Above-Ground Transmission	1.5x Tip Height	1.5x Tip Height
Public Roads	1.1x Tip Height	1.5x Tip Height
Non-Participating Property Lines	1.1x Tip Height; > 55 dBA	1.5x Tip Height > 50 dBA
Non Participating Non-Residential Structures	1.1x Tip Height	N/A
Non-Participating Residences	2.0x Tip Height; > 45 dBA	1.5x Tip Height
Meteorological Towers	N/A	1.5x Tip Height
Other Turbines	N/A	1.5x Tip Height

Figure 24-1. Wind Turbine Setbacks

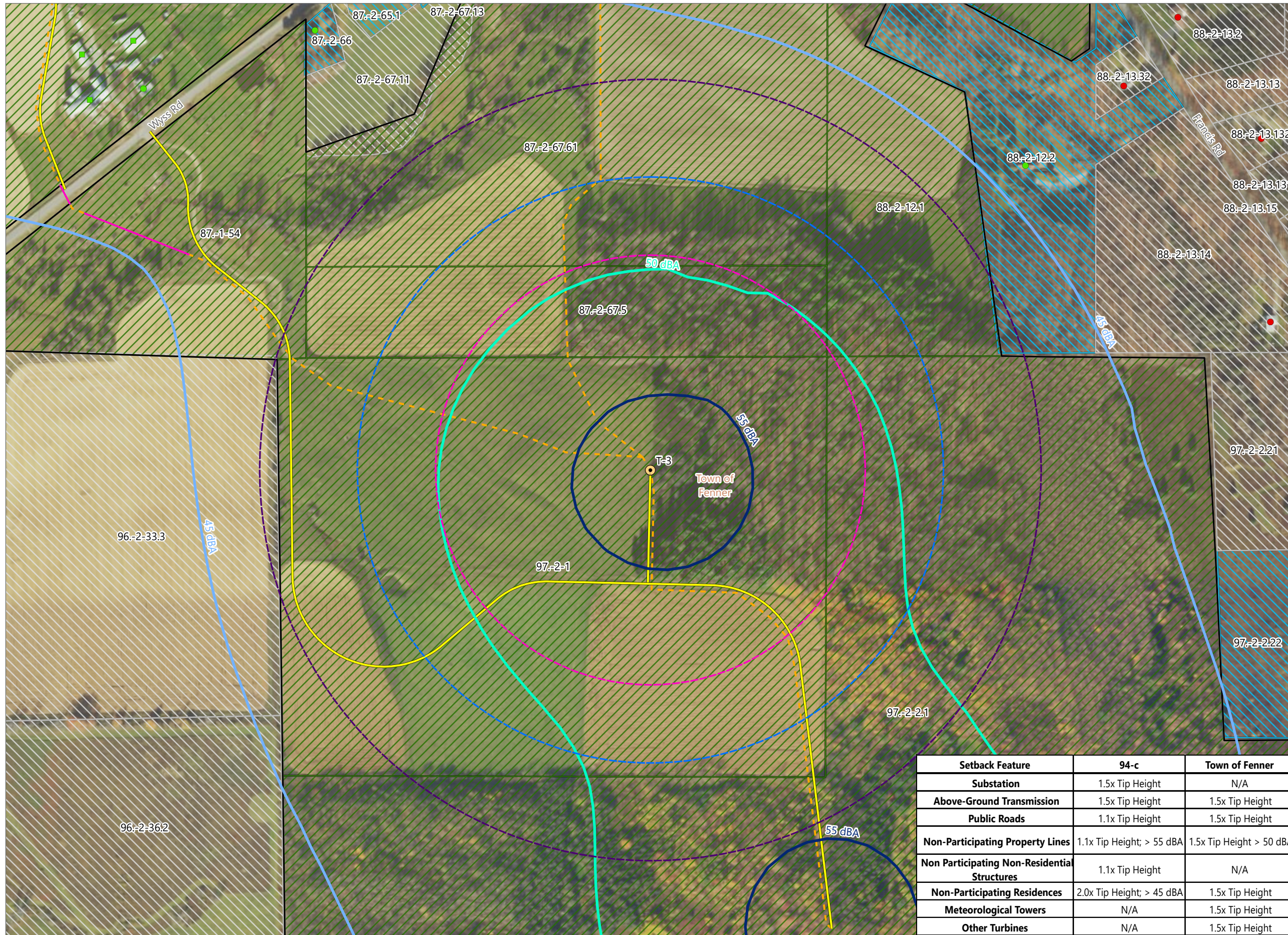

### Hoffman Falls Wind

Towns of Eaton, Fenner, Nelson and Smithfield, Madison County, New York

**94-c Permit Application  
Matter No. 23-00038**

- Receptor**
- Participating Residential Structure
  - Participating Other Structure
  - Non-participating Residential Structure
- Sound Contour**
- 45 dBA
  - 50 dBA
  - 55 dBA
- State Setback**
- 1.1x Tip Height
  - 2.0x Tip Height
- Local and State Setback**
- 1.5x Tip Height
  - Participating Parcel
  - Potentially Participating Parcel
  - Non-participating Parcel
- Facility Components**
- Wind Turbine
  - Access Road
  - - - Collection Line
  - Collection Line Bore
  - Facility Site

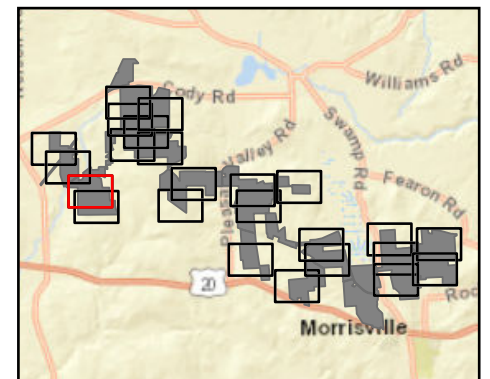

Setback Feature	94-c	Town of Fenner
Substation	1.5x Tip Height	N/A
Above-Ground Transmission	1.5x Tip Height	1.5x Tip Height
Public Roads	1.1x Tip Height	1.5x Tip Height
Non-Participating Property Lines	1.1x Tip Height; > 55 dBA	1.5x Tip Height > 50 dBA
Non Participating Non-Residential Structures	1.1x Tip Height	N/A
Non-Participating Residences	2.0x Tip Height; > 45 dBA	1.5x Tip Height
Meteorological Towers	N/A	1.5x Tip Height
Other Turbines	N/A	1.5x Tip Height

Sheet 3 of 24

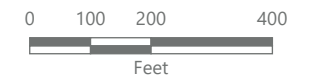

Prepared February 6, 2024  
Basemap: USDA NAIP "2022 New York 60cm" orthoimagery map service



Figure 24-1. Wind Turbine Setbacks

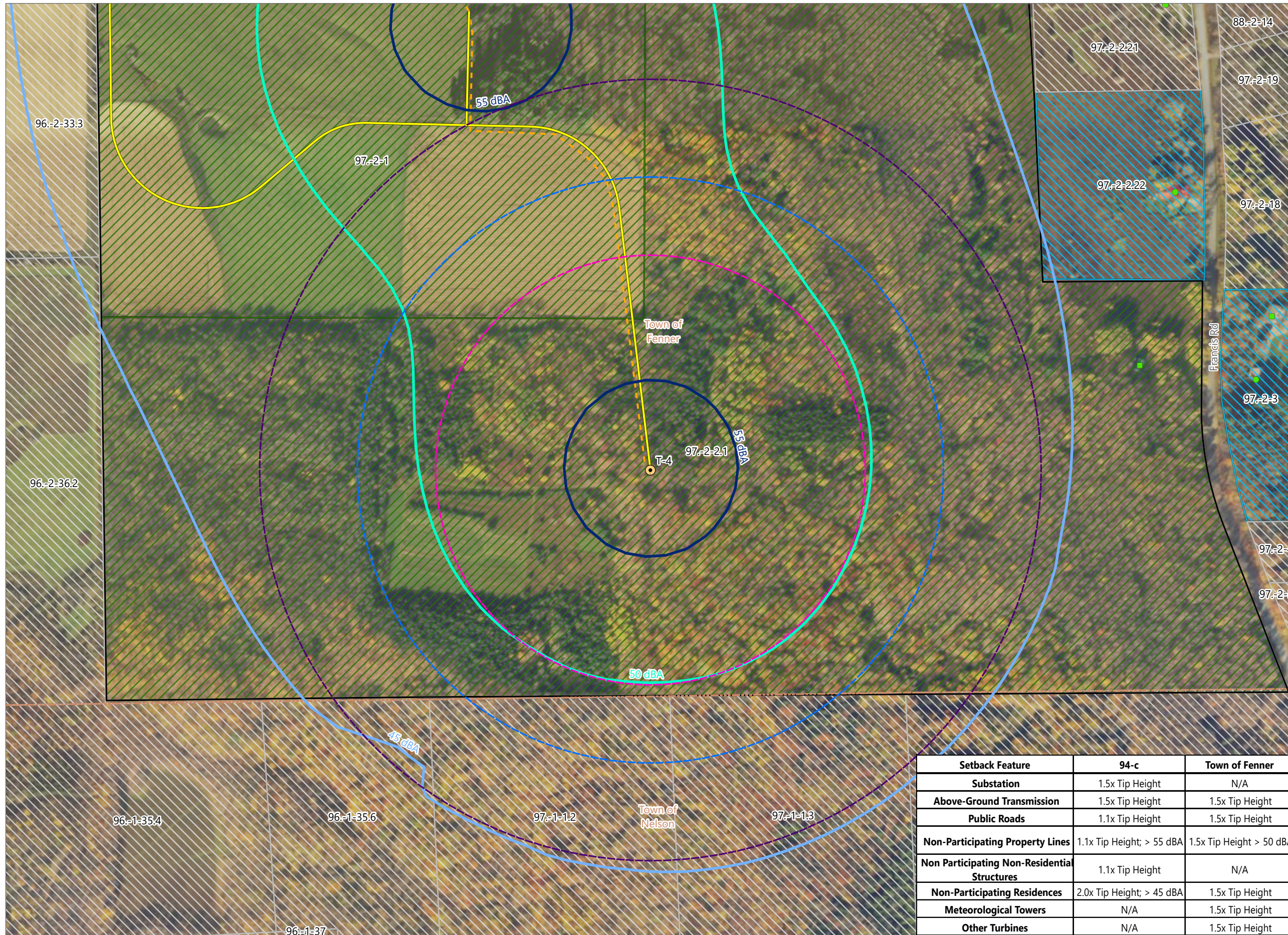

### Hoffman Falls Wind

Towns of Eaton, Fenner, Nelson and Smithfield, Madison County, New York

**94-c Permit Application**  
**Matter No. 23-00038**

- Receptor
  - Participating Residential Structure
  - Participating Other Structure
- Sound Contour
  - 45 dBA
  - 50 dBA
  - 55 dBA
- State Setback
  - 1.1x Tip Height
  - 2.0x Tip Height
- Local and State Setback
  - 1.5x Tip Height
  - Participating Parcel
  - Potentially Participating Parcel
  - Non-participating Parcel
- Facility Components
  - Wind Turbine
  - Access Road
  - - - Collection Line
  - Facility Site

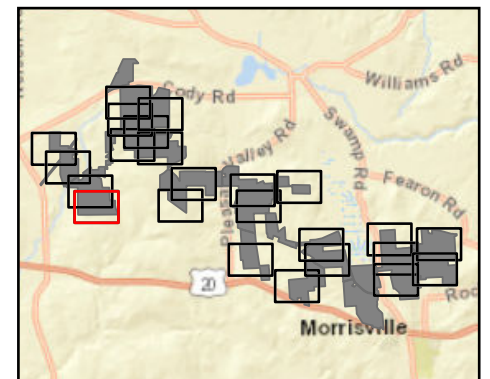

Setback Feature	94-c	Town of Fenner
Substation	1.5x Tip Height	N/A
Above-Ground Transmission	1.5x Tip Height	1.5x Tip Height
Public Roads	1.1x Tip Height	1.5x Tip Height
Non-Participating Property Lines	1.1x Tip Height; > 55 dBA	1.5x Tip Height > 50 dBA
Non Participating Non-Residential Structures	1.1x Tip Height	N/A
Non-Participating Residences	2.0x Tip Height; > 45 dBA	1.5x Tip Height
Meteorological Towers	N/A	1.5x Tip Height
Other Turbines	N/A	1.5x Tip Height

Sheet 4 of 24

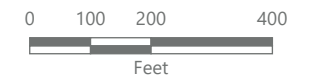

Prepared February 6, 2024  
Basemap: USDA NAIP "2022 New York 60cm" orthoimagery map service



Figure 24-1. Wind Turbine Setbacks

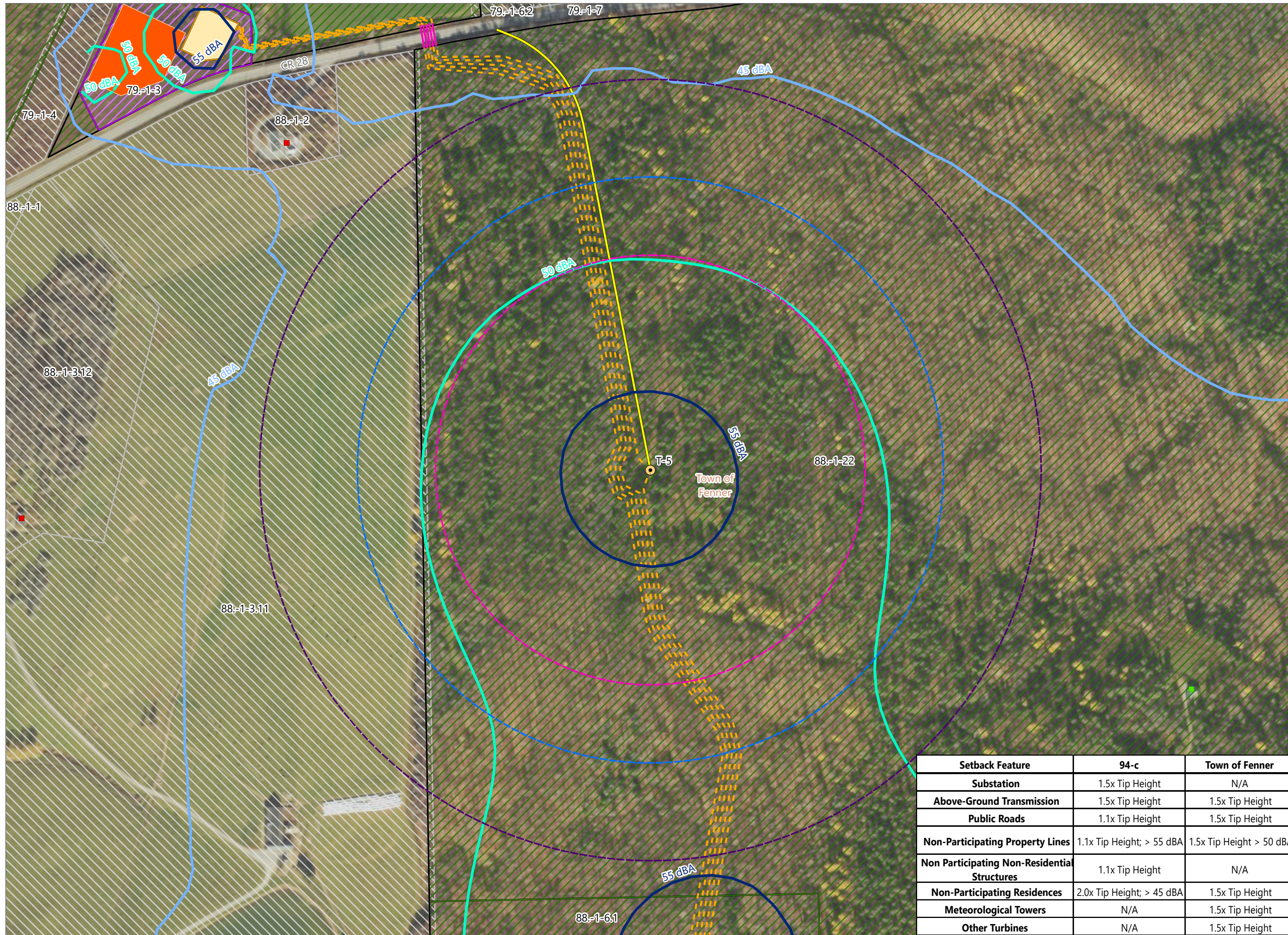

### Hoffman Falls Wind

Towns of Eaton, Fenner, Nelson and Smithfield, Madison County, New York

**94-c Permit Application**  
**Matter No. 23-00038**

- Receptor
  - Participating Other Structure
  - Non-participating Other Structure
- Sound Contour
  - 45 dBA
  - 50 dBA
  - 55 dBA
- State Setback
  - 1.1x Tip Height
  - 2.0x Tip Height
- Local and State Setback
  - 1.5x Tip Height
- Parcel
  - ▨ Participating Parcel
  - ▨ Non-participating Parcel
- Facility Components
  - Wind Turbine
  - Access Road
  - - - Collection Line
  - Collection Line Bore
  - Collection Substation
  - POI Substation
  - Laydown Yard
  - Facility Site

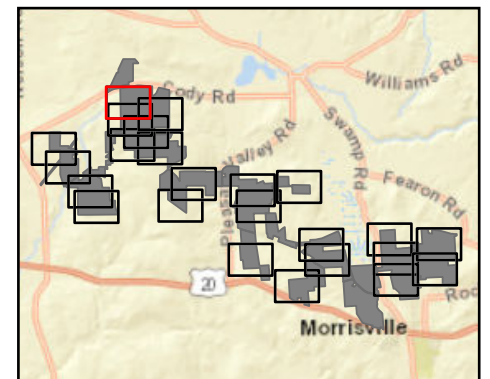

Setback Feature	94-c	Town of Fenner
Substation	1.5x Tip Height	N/A
Above-Ground Transmission	1.5x Tip Height	1.5x Tip Height
Public Roads	1.1x Tip Height	1.5x Tip Height
Non-Participating Property Lines	1.1x Tip Height; > 55 dBA	1.5x Tip Height > 50 dBA
Non Participating Non-Residential Structures	1.1x Tip Height	N/A
Non-Participating Residences	2.0x Tip Height; > 45 dBA	1.5x Tip Height
Meteorological Towers	N/A	1.5x Tip Height
Other Turbines	N/A	1.5x Tip Height

Sheet 5 of 24

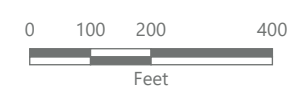

Prepared February 6, 2024  
Basemap: USDA NAIP "2022 New York 60cm" orthoimagery map service



Figure 24-1. Wind Turbine Setbacks

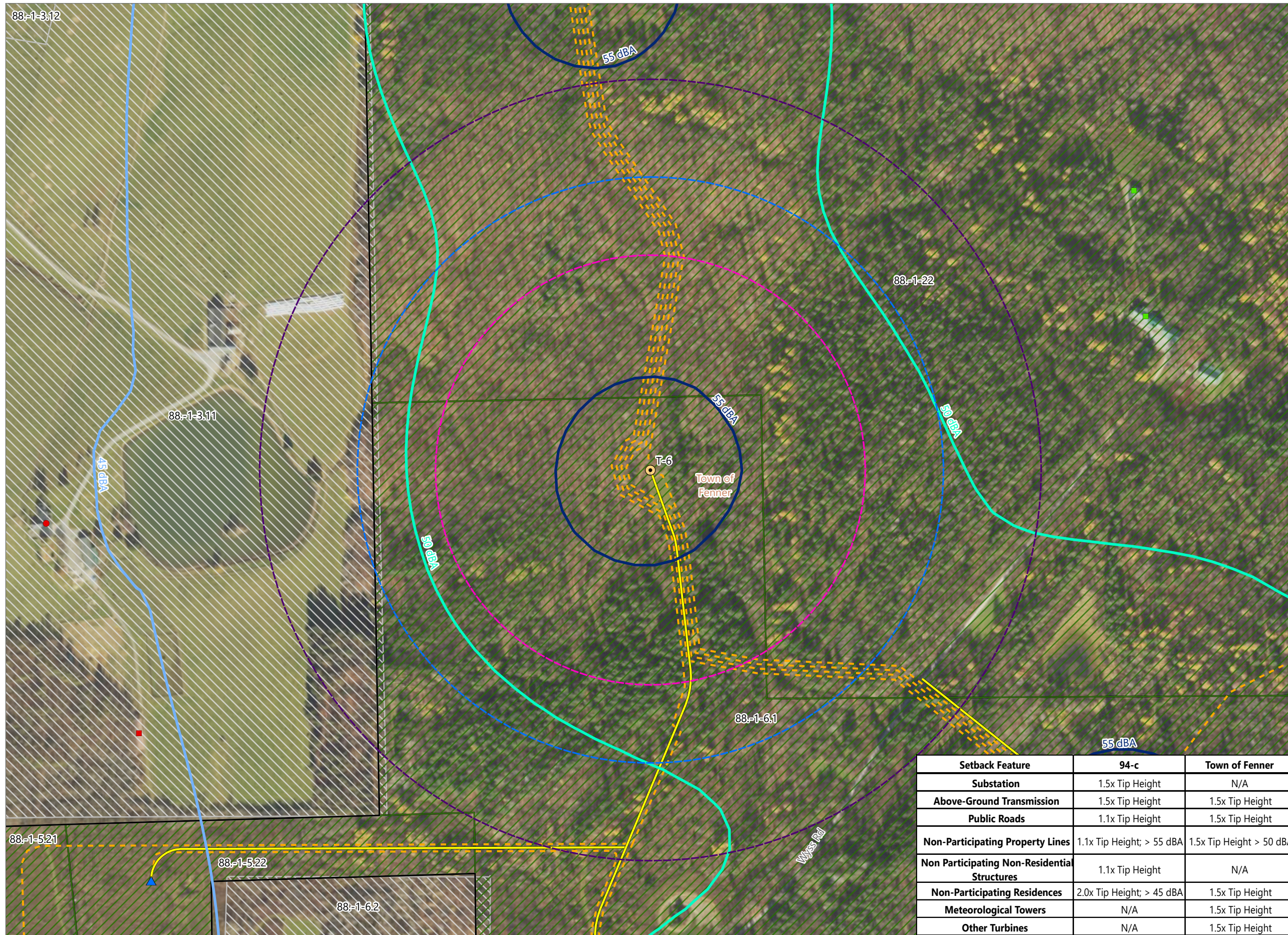

### Hoffman Falls Wind

Towns of Eaton, Fenner, Nelson and Smithfield, Madison County, New York

**94-c Permit Application**  
**Matter No. 23-00038**

- Receptor
  - Participating Other Structure
  - Non-participating Residential Structure
  - Non-participating Other Structure
- Sound Contour
  - 45 dBA
  - 50 dBA
  - 55 dBA
- State Setback
  - 1.1x Tip Height
  - 2.0x Tip Height
- Local and State Setback
  - 1.5x Tip Height
- Participating Parcel
  - ▨ Participating Parcel
  - ▨ Non-participating Parcel
- Facility Components
  - Wind Turbine
  - ▲ ADLS Tower
  - Access Road
  - - - Collection Line
  - Facility Site

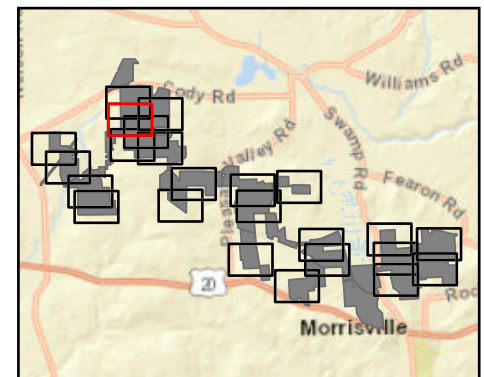

Sheet 6 of 24

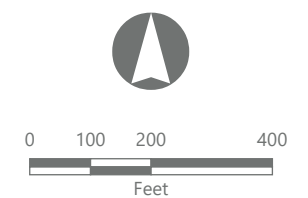

Prepared February 6, 2024  
Basemap: USDA NAIP "2022 New York 60cm" orthoimagery map service



Setback Feature	94-c	Town of Fenner
Substation	1.5x Tip Height	N/A
Above-Ground Transmission	1.5x Tip Height	1.5x Tip Height
Public Roads	1.1x Tip Height	1.5x Tip Height
Non-Participating Property Lines	1.1x Tip Height; > 55 dBA	1.5x Tip Height > 50 dBA
Non Participating Non-Residential Structures	1.1x Tip Height	N/A
Non-Participating Residences	2.0x Tip Height; > 45 dBA	1.5x Tip Height
Meteorological Towers	N/A	1.5x Tip Height
Other Turbines	N/A	1.5x Tip Height

Figure 24-1. Wind Turbine Setbacks

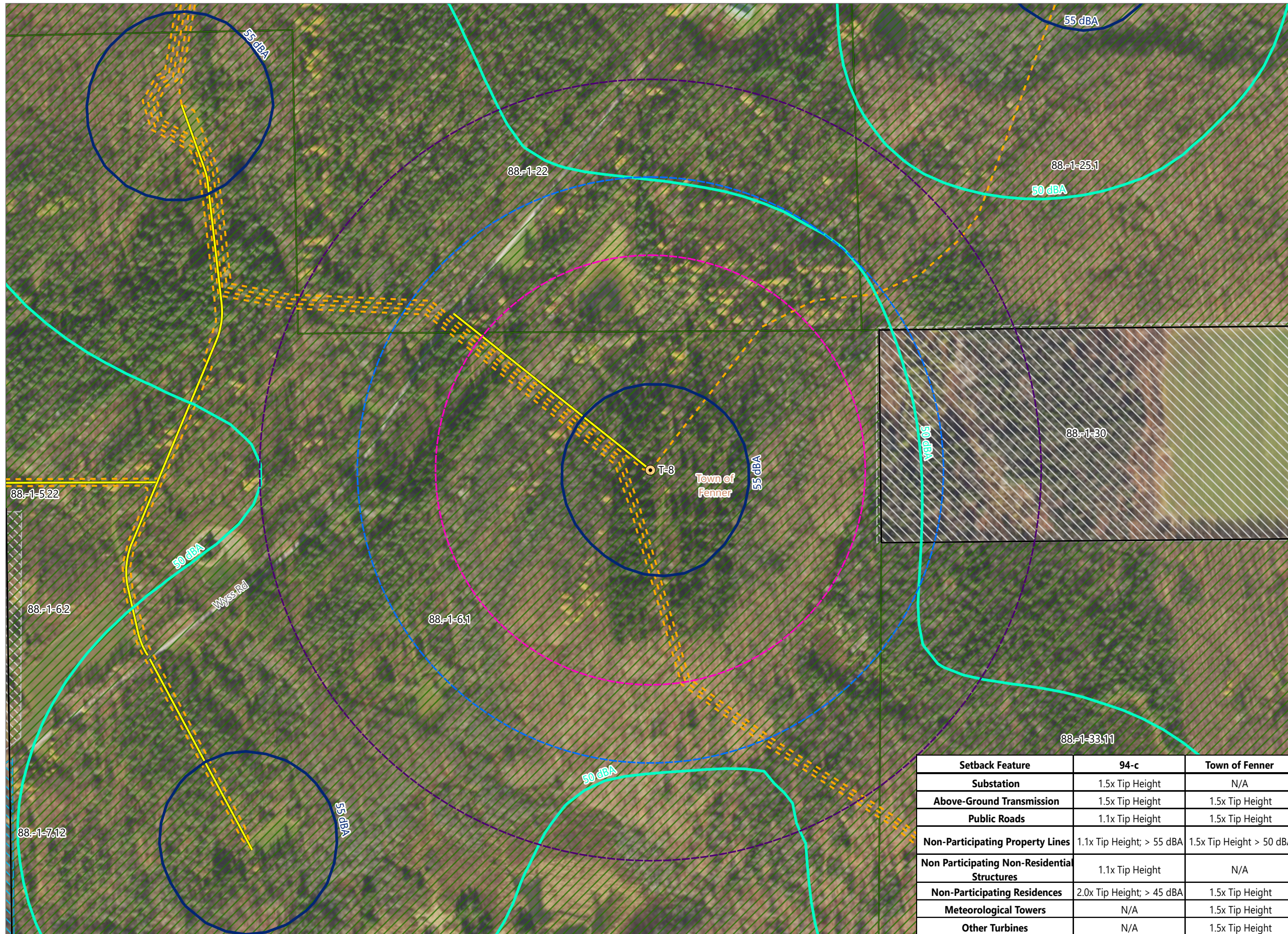

### Hoffman Falls Wind

Towns of Eaton, Fenner, Nelson and Smithfield, Madison County, New York

**94-c Permit Application**  
**Matter No. 23-00038**

- Sound Contour
  - 50 dBA
  - 55 dBA
- State Setback
  - 1.1x Tip Height
  - 2.0x Tip Height
- Local and State Setback
  - 1.5x Tip Height
- Participating Parcel
- Potentially Participating Parcel
- Non-participating Parcel
- Facility Components
  - Wind Turbine
  - Access Road
  - Collection Line
  - Facility Site

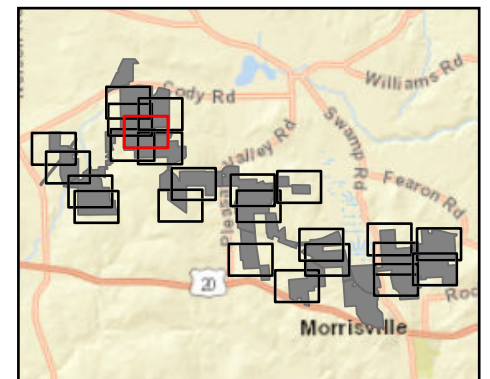

Sheet 7 of 24

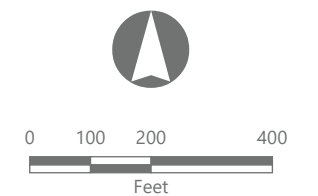

Setback Feature	94-c	Town of Fenner
Substation	1.5x Tip Height	N/A
Above-Ground Transmission	1.5x Tip Height	1.5x Tip Height
Public Roads	1.1x Tip Height	1.5x Tip Height
Non-Participating Property Lines	1.1x Tip Height; > 55 dBA	1.5x Tip Height > 50 dBA
Non Participating Non-Residential Structures	1.1x Tip Height	N/A
Non-Participating Residences	2.0x Tip Height; > 45 dBA	1.5x Tip Height
Meteorological Towers	N/A	1.5x Tip Height
Other Turbines	N/A	1.5x Tip Height

Prepared February 6, 2024  
Basemap: USDA NAIP "2022 New York 60cm" orthoimagery map service

Figure 24-1. Wind Turbine Setbacks

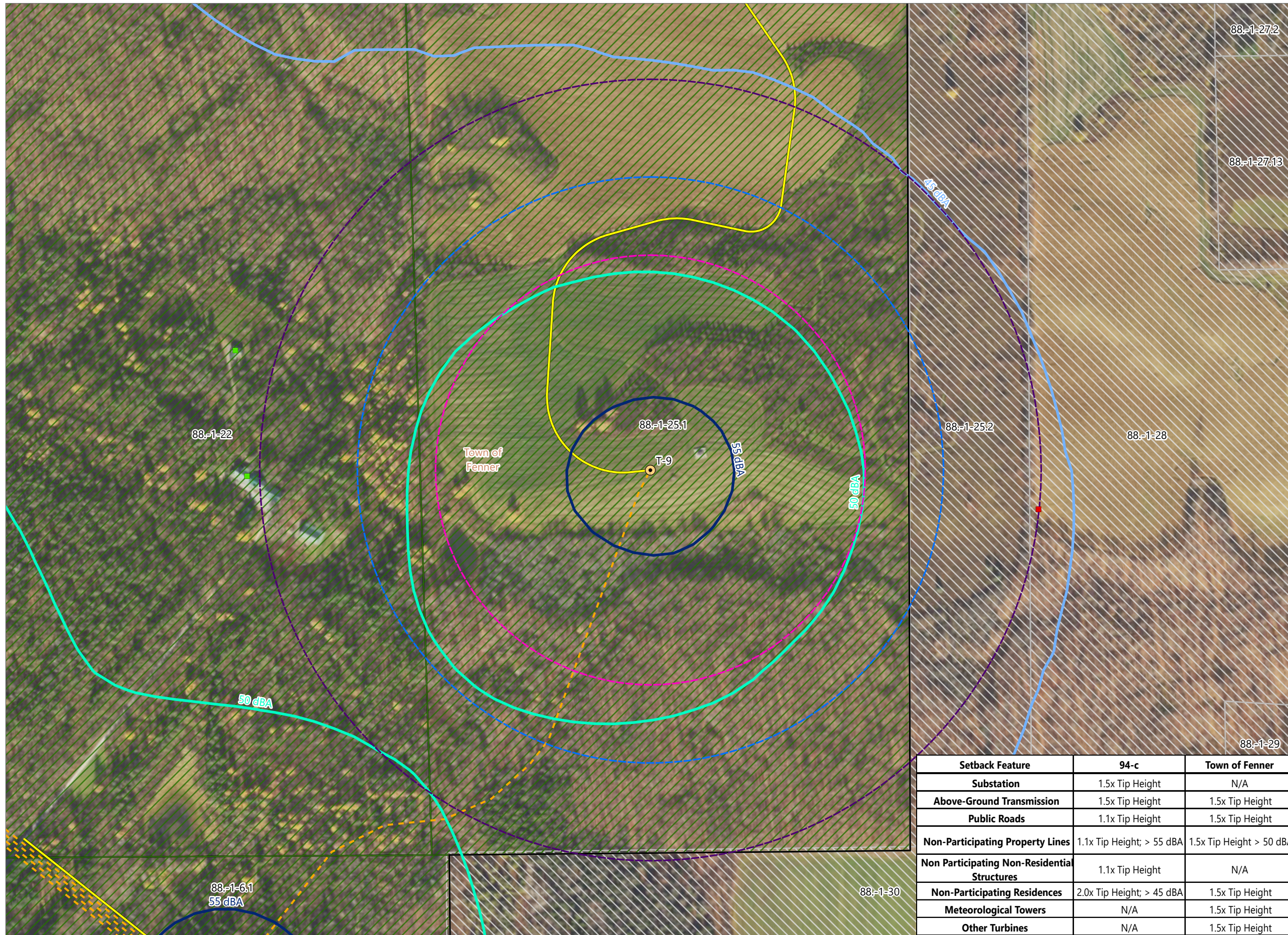

### Hoffman Falls Wind

Towns of Eaton, Fenner, Nelson and Smithfield, Madison County, New York

**94-c Permit Application  
Matter No. 23-00038**

- Receptor
  - Participating Other Structure
  - Non-participating Other Structure
- Sound Contour
  - 45 dBA
  - 50 dBA
  - 55 dBA
- State Setback
  - 1.1x Tip Height
  - 2.0x Tip Height
- Local and State Setback
  - 1.5x Tip Height
- Participating Parcel
  - ▨ Participating Parcel
  - ▨ Non-participating Parcel
- Facility Components
  - Wind Turbine
  - Access Road
  - - - Collection Line
  - Facility Site

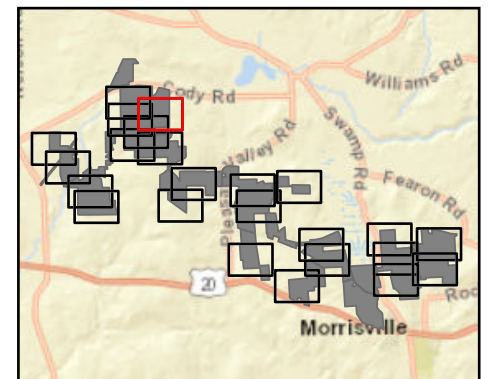

Setback Feature	94-c	Town of Fenner
Substation	1.5x Tip Height	N/A
Above-Ground Transmission	1.5x Tip Height	1.5x Tip Height
Public Roads	1.1x Tip Height	1.5x Tip Height
Non-Participating Property Lines	1.1x Tip Height; > 55 dBA	1.5x Tip Height > 50 dBA
Non Participating Non-Residential Structures	1.1x Tip Height	N/A
Non-Participating Residences	2.0x Tip Height; > 45 dBA	1.5x Tip Height
Meteorological Towers	N/A	1.5x Tip Height
Other Turbines	N/A	1.5x Tip Height

Sheet 8 of 24

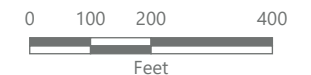

Prepared February 6, 2024  
Basemap: USDA NAIP "2022 New York 60cm" orthoimagery map service



Figure 24-1. Wind Turbine Setbacks

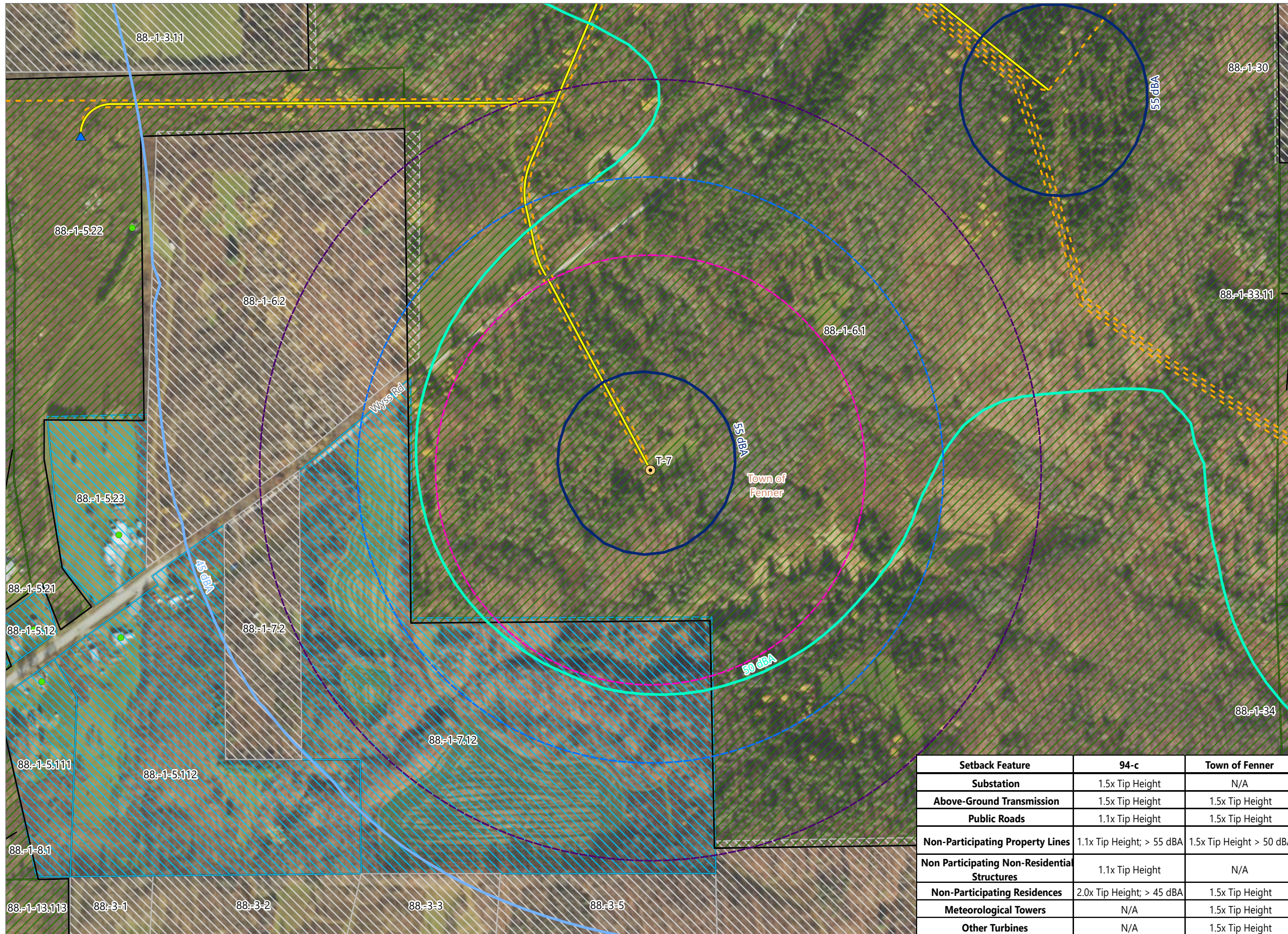

### Hoffman Falls Wind

Towns of Eaton, Fenner, Nelson and Smithfield, Madison County, New York

**94-c Permit Application**  
**Matter No. 23-00038**

- Receptor
  - Participating Residential Structure
- Sound Contour
  - 45 dBA
  - 50 dBA
  - 55 dBA
- State Setback
  - 1.1x Tip Height
  - 2.0x Tip Height
- Local and State Setback
  - 1.5x Tip Height
- Participating Parcel
- Potentially Participating Parcel
- Non-participating Parcel
- Facility Components
  - Wind Turbine
  - ▲ ADLS Tower
  - Access Road
  - - - Collection Line
  - Facility Site

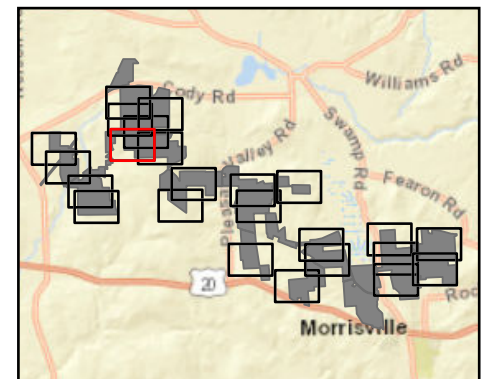

Sheet 9 of 24

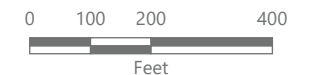

Prepared February 6, 2024  
Basemap: USDA NAIP "2022 New York 60cm" orthoimagery map service



Setback Feature	94-c	Town of Fenner
Substation	1.5x Tip Height	N/A
Above-Ground Transmission	1.5x Tip Height	1.5x Tip Height
Public Roads	1.1x Tip Height	1.5x Tip Height
Non-Participating Property Lines	1.1x Tip Height; > 55 dBA	1.5x Tip Height > 50 dBA
Non Participating Non-Residential Structures	1.1x Tip Height	N/A
Non-Participating Residences	2.0x Tip Height; > 45 dBA	1.5x Tip Height
Meteorological Towers	N/A	1.5x Tip Height
Other Turbines	N/A	1.5x Tip Height

Figure 24-1. Wind Turbine Setbacks

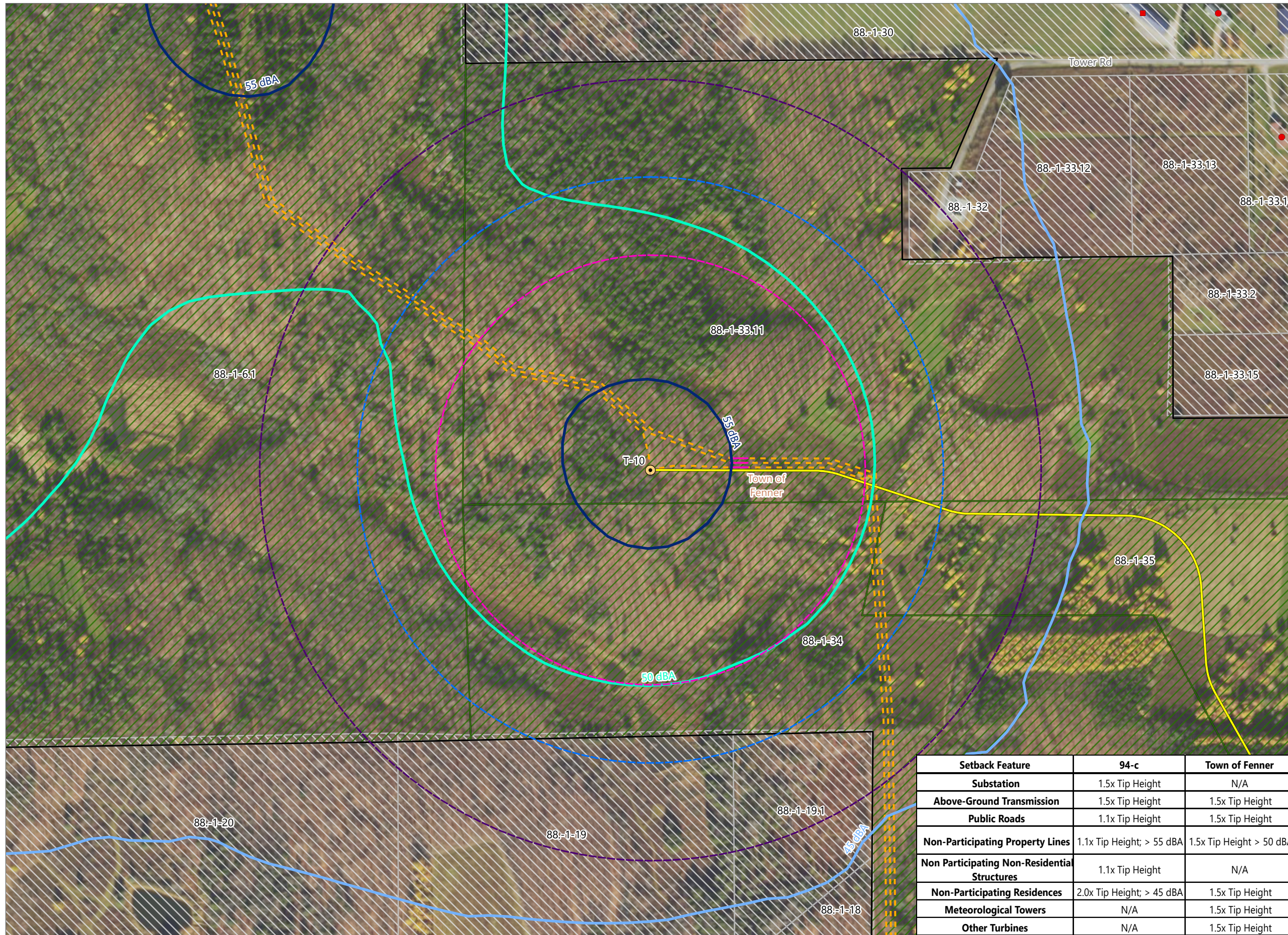

### Hoffman Falls Wind

Towns of Eaton, Fenner, Nelson and Smithfield, Madison County, New York

**94-c Permit Application**  
**Matter No. 23-00038**

- Receptor
  - Non-participating Residential Structure
  - Non-participating Other Structure
- Sound Contour
  - 45 dBA
  - 50 dBA
  - 55 dBA
- State Setback
  - 1.1x Tip Height
  - 2.0x Tip Height
- Local and State Setback
  - 1.5x Tip Height
- Participating Parcel (diagonal hatching)
- Non-participating Parcel (cross-hatching)
- Facility Components
  - Wind Turbine
  - Access Road
  - - - Collection Line
  - Collection Line Bore
  - Facility Site

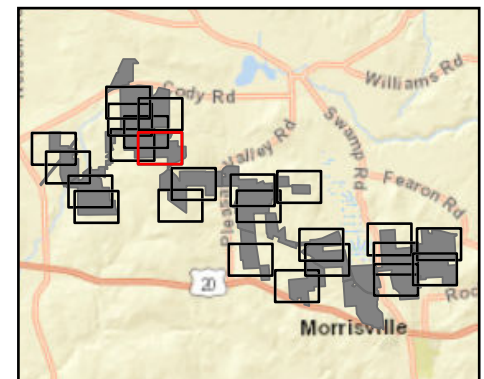

Setback Feature	94-c	Town of Fenner
Substation	1.5x Tip Height	N/A
Above-Ground Transmission	1.5x Tip Height	1.5x Tip Height
Public Roads	1.1x Tip Height	1.5x Tip Height
Non-Participating Property Lines	1.1x Tip Height; > 55 dBA	1.5x Tip Height > 50 dBA
Non Participating Non-Residential Structures	1.1x Tip Height	N/A
Non-Participating Residences	2.0x Tip Height; > 45 dBA	1.5x Tip Height
Meteorological Towers	N/A	1.5x Tip Height
Other Turbines	N/A	1.5x Tip Height

Sheet 10 of 24

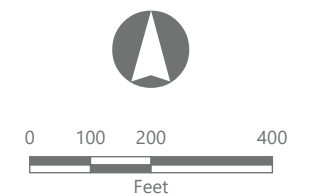

Prepared February 6, 2024  
Basemap: USDA NAIP "2022 New York 60cm" orthoimagery map service

Figure 24-1. Wind Turbine Setbacks

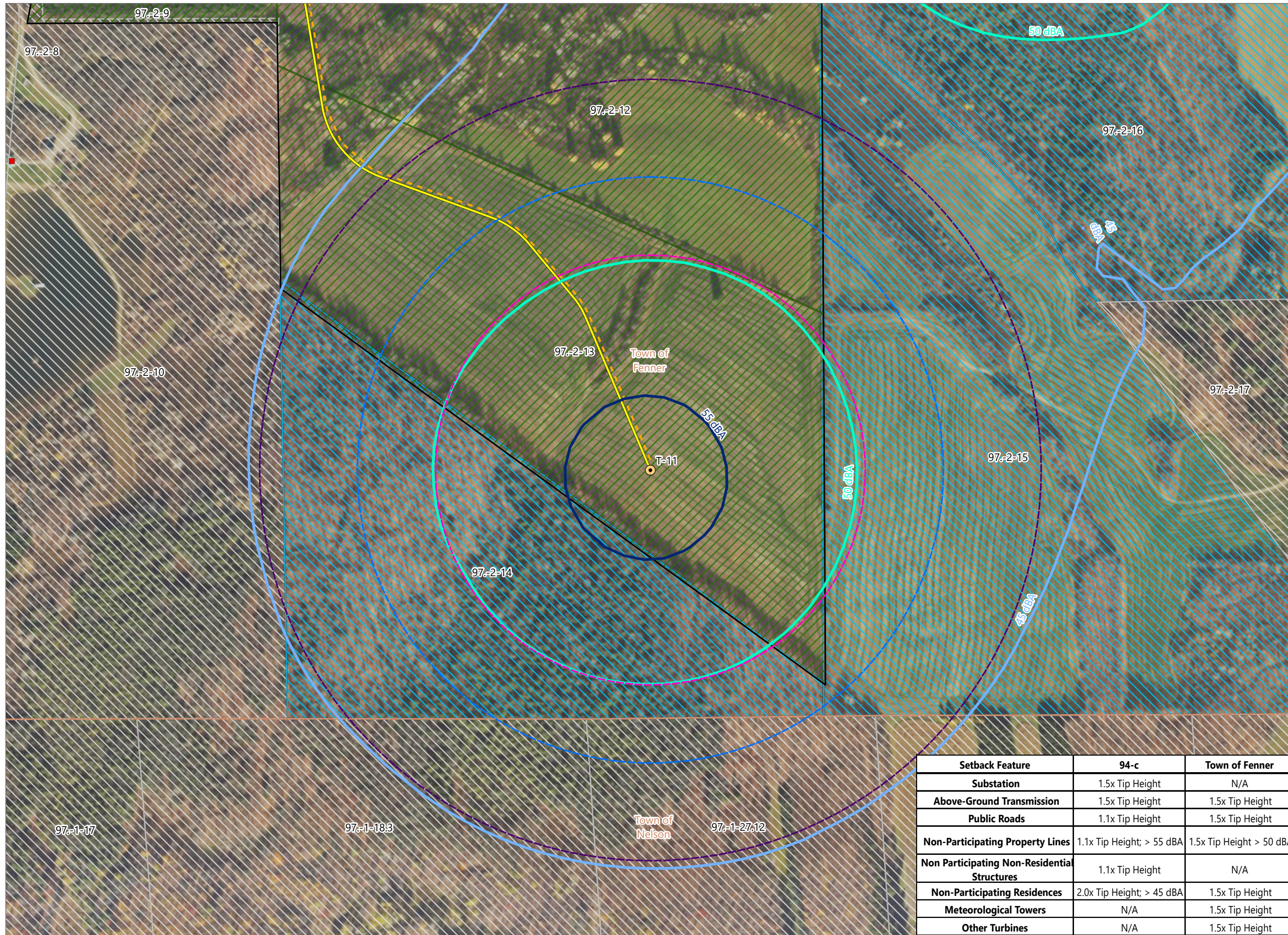

### Hoffman Falls Wind

Towns of Eaton, Fenner, Nelson and Smithfield, Madison County, New York

**94-c Permit Application  
Matter No. 23-00038**

- Receptor
  - Non-participating Other Structure
- Sound Contour
  - 45 dBA
  - 50 dBA
  - 55 dBA
- State Setback
  - 1.1x Tip Height
  - 2.0x Tip Height
- Local and State Setback
  - 1.5x Tip Height
- Parcel Status
  - ▨ Participating Parcel
  - ▨ Potentially Participating Parcel
  - ▨ Non-participating Parcel
- Facility Components
  - Wind Turbine
  - Access Road
  - - - Collection Line
  - Facility Site

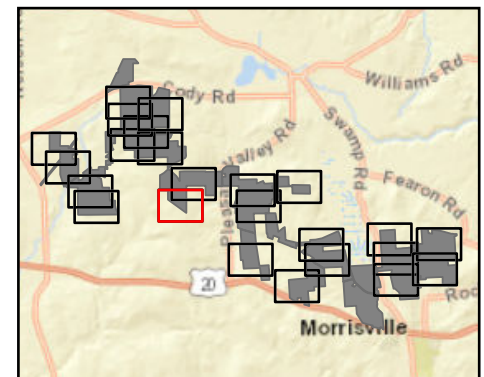

Setback Feature	94-c	Town of Fenner
Substation	1.5x Tip Height	N/A
Above-Ground Transmission	1.5x Tip Height	1.5x Tip Height
Public Roads	1.1x Tip Height	1.5x Tip Height
Non-Participating Property Lines	1.1x Tip Height; > 55 dBA	1.5x Tip Height > 50 dBA
Non Participating Non-Residential Structures	1.1x Tip Height	N/A
Non-Participating Residences	2.0x Tip Height; > 45 dBA	1.5x Tip Height
Meteorological Towers	N/A	1.5x Tip Height
Other Turbines	N/A	1.5x Tip Height

Sheet 11 of 24

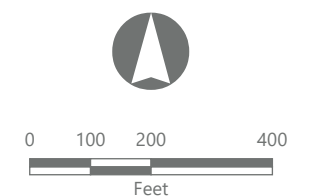

Prepared February 6, 2024  
Basemap: USDA NAIP "2022 New York 60cm" orthoimagery map service

Figure 24-1. Wind Turbine Setbacks

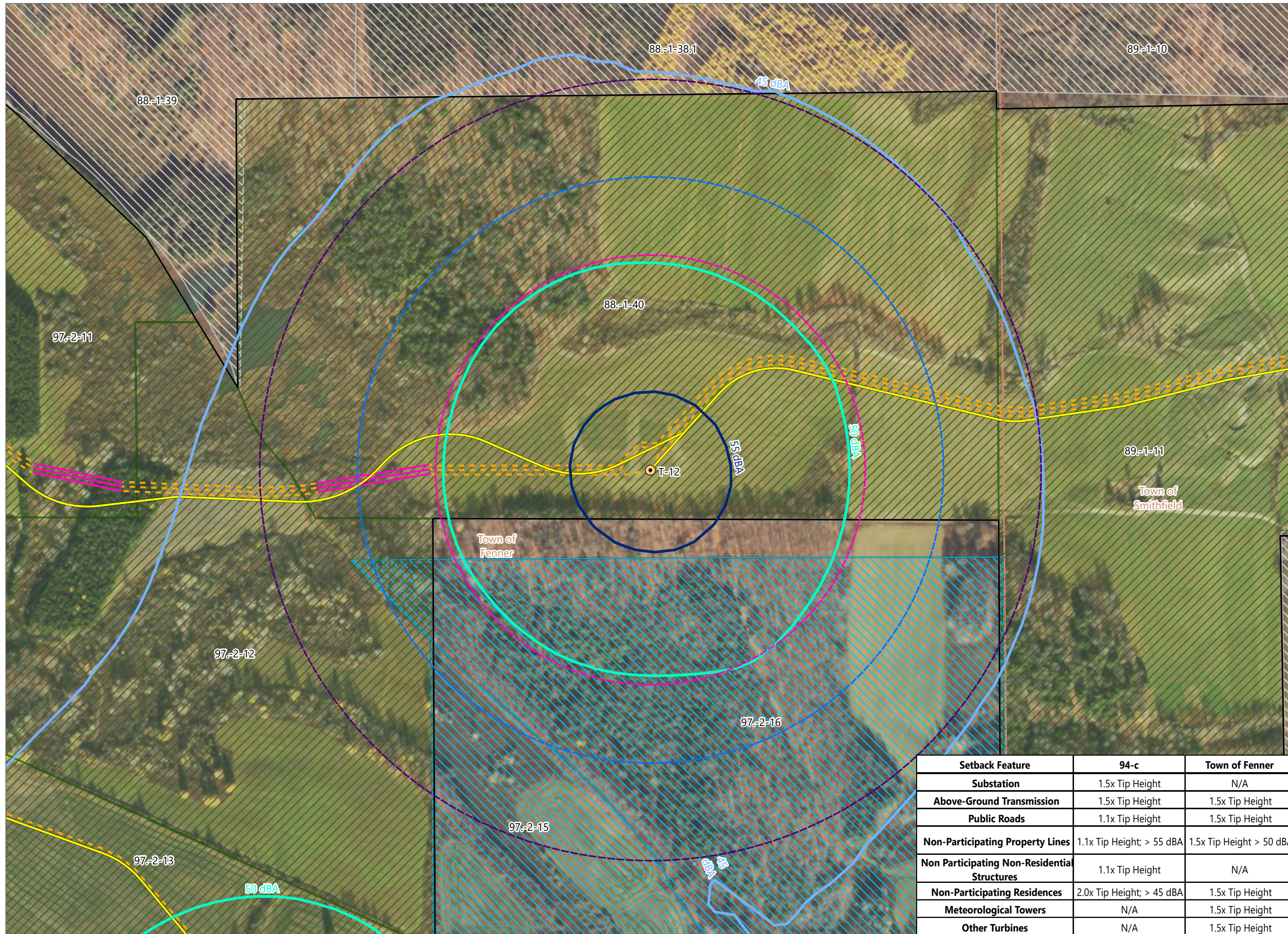

### Hoffman Falls Wind

Towns of Eaton, Fenner, Nelson and Smithfield, Madison County, New York

**94-c Permit Application  
Matter No. 23-00038**

- Sound Contour
  - 45 dBA
  - 50 dBA
  - 55 dBA
- State Setback
  - 1.1x Tip Height
  - 2.0x Tip Height
- Local and State Setback
  - 1.5x Tip Height
- Participating Parcel
- Potentially Participating Parcel
- Non-participating Parcel
- Facility Components
  - Wind Turbine
  - Access Road
  - Collection Line
  - Collection Line Bore
  - Facility Site

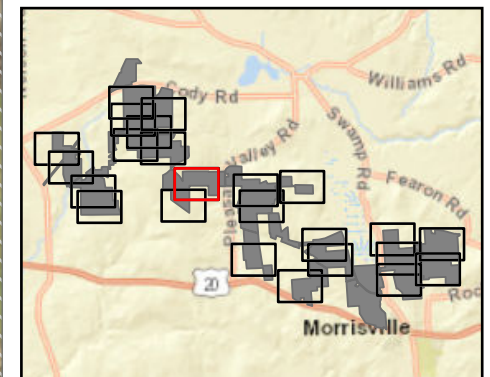

Sheet 12 of 24

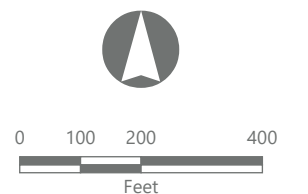

Prepared February 6, 2024  
Basemap: USDA NAIP "2022 New York 60cm" orthoimagery map service



Setback Feature	94-c	Town of Fenner
Substation	1.5x Tip Height	N/A
Above-Ground Transmission	1.5x Tip Height	1.5x Tip Height
Public Roads	1.1x Tip Height	1.5x Tip Height
Non-Participating Property Lines	1.1x Tip Height; > 55 dBA	1.5x Tip Height > 50 dBA
Non Participating Non-Residential Structures	1.1x Tip Height	N/A
Non-Participating Residences	2.0x Tip Height; > 45 dBA	1.5x Tip Height
Meteorological Towers	N/A	1.5x Tip Height
Other Turbines	N/A	1.5x Tip Height

Figure 24-1. Wind Turbine Setbacks

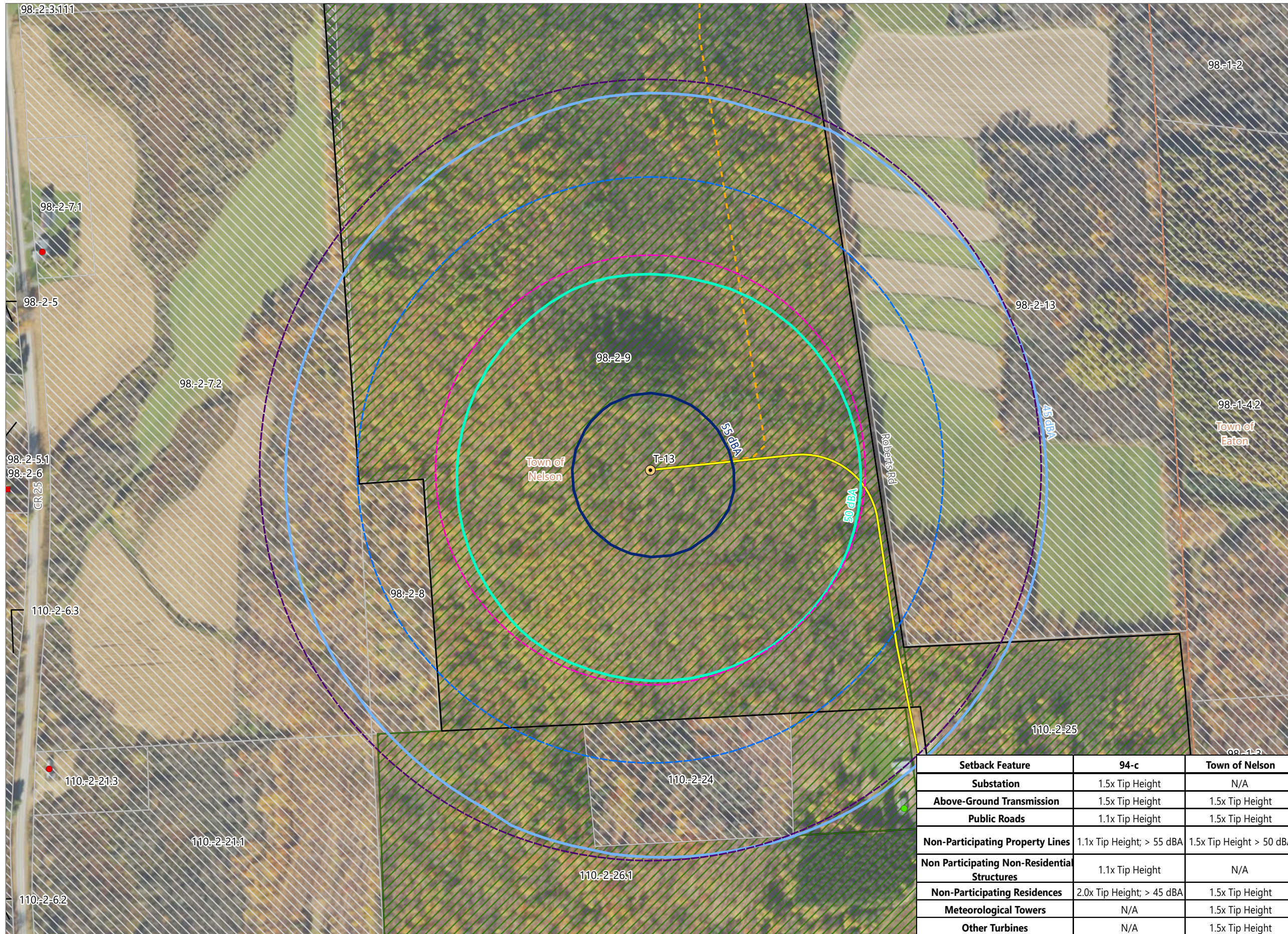

### Hoffman Falls Wind

Towns of Eaton, Fenner, Nelson and Smithfield, Madison County, New York

**94-c Permit Application  
Matter No. 23-00038**

- Receptor
  - Participating Residential Structure
  - Non-participating Residential Structure
  - Non-participating Other Structure
- Sound Contour
  - 45 dBA
  - 50 dBA
  - 55 dBA
- State Setback
  - 1.1x Tip Height
  - 2.0x Tip Height
- Local and State Setback
  - 1.5x Tip Height
- Parcel
  - ▨ Participating Parcel
  - ▨ Non-participating Parcel
- Facility Components
  - Wind Turbine
  - Access Road
  - - - Collection Line
  - Facility Site

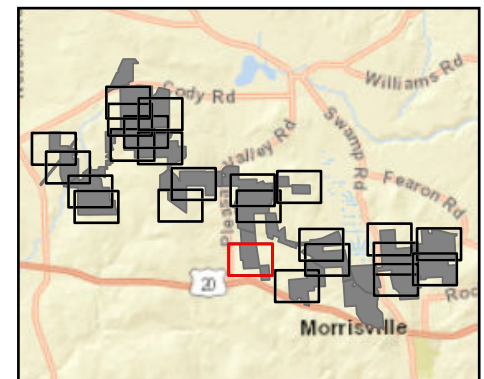

Sheet 13 of 24



Prepared February 6, 2024  
Basemap: USDA NAIP "2022 New York 60cm" orthoimagery map service



Setback Feature	94-c	Town of Nelson
Substation	1.5x Tip Height	N/A
Above-Ground Transmission	1.5x Tip Height	1.5x Tip Height
Public Roads	1.1x Tip Height	1.5x Tip Height
Non-Participating Property Lines	1.1x Tip Height; > 55 dBA	1.5x Tip Height > 50 dBA
Non Participating Non-Residential Structures	1.1x Tip Height	N/A
Non-Participating Residences	2.0x Tip Height; > 45 dBA	1.5x Tip Height
Meteorological Towers	N/A	1.5x Tip Height
Other Turbines	N/A	1.5x Tip Height

Figure 24-1. Wind Turbine Setbacks

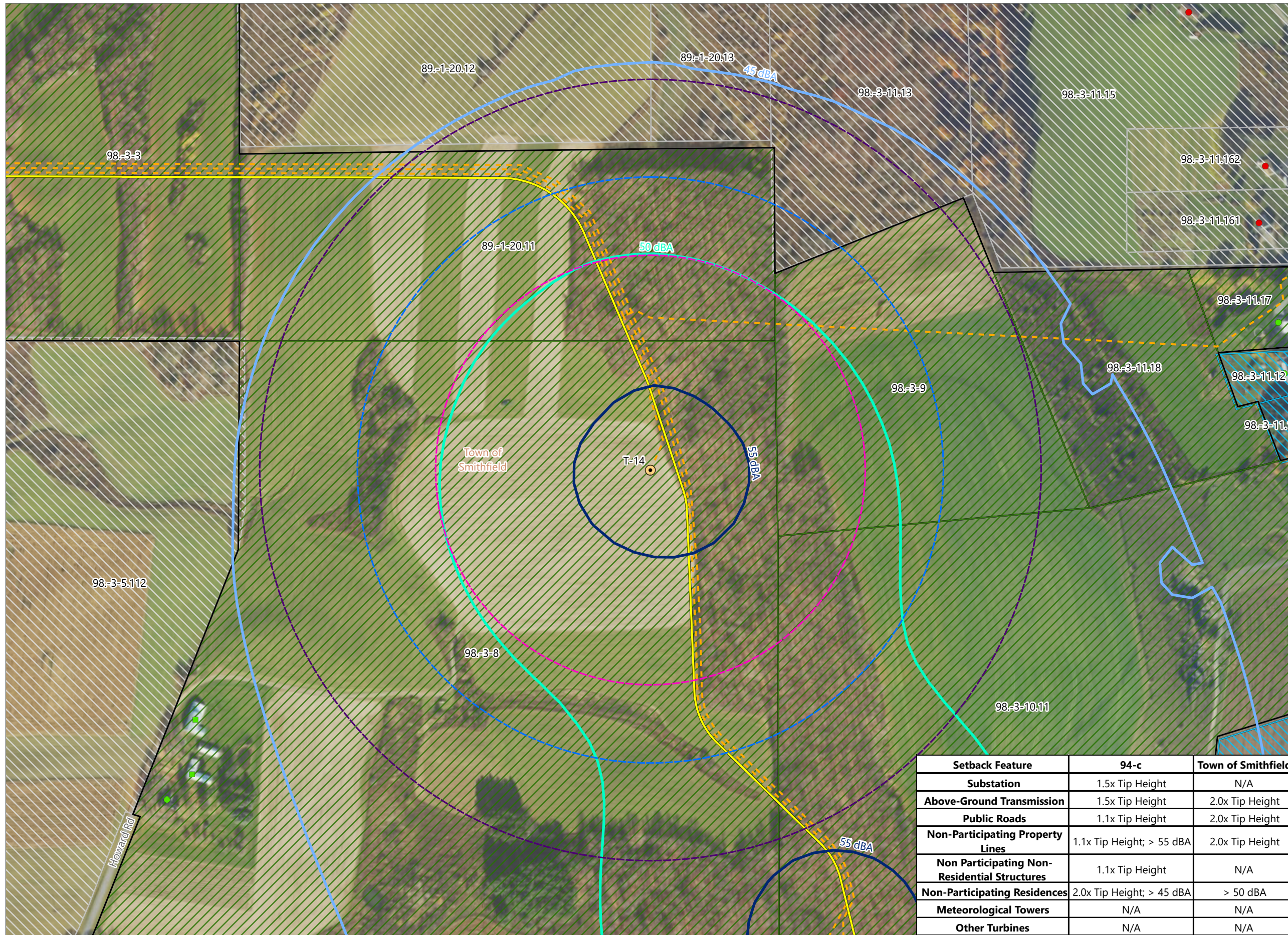

### Hoffman Falls Wind

Towns of Eaton, Fenner, Nelson and Smithfield, Madison County, New York

**94-c Permit Application Matter No. 23-00038**

- Receptor**
- Participating Residential Structure
  - Participating Other Structure
  - Non-participating Residential Structure
- Sound Contour**
- 45 dBA
  - 50 dBA
  - 55 dBA
- State Setback**
- 1.1x Tip Height
  - 1.5x Tip Height
- Local and State Setback**
- 2.0x Tip Height
- Parcel**
- Participating Parcel
  - Potentially Participating Parcel
  - Non-participating Parcel
- Facility Components**
- Wind Turbine
  - Access Road
  - - - Collection Line
  - Facility Site

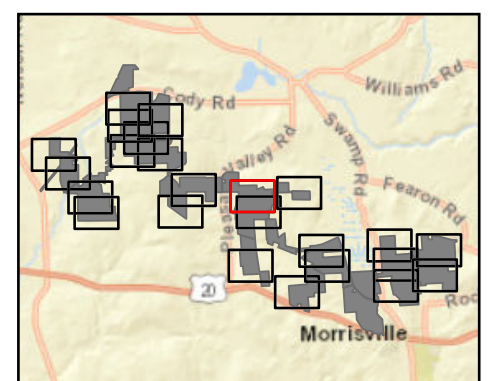

Setback Feature	94-c	Town of Smithfield
Substation	1.5x Tip Height	N/A
Above-Ground Transmission	1.5x Tip Height	2.0x Tip Height
Public Roads	1.1x Tip Height	2.0x Tip Height
Non-Participating Property Lines	1.1x Tip Height; > 55 dBA	2.0x Tip Height
Non Participating Non-Residential Structures	1.1x Tip Height	N/A
Non-Participating Residences	2.0x Tip Height; > 45 dBA	> 50 dBA
Meteorological Towers	N/A	N/A
Other Turbines	N/A	N/A

Sheet 14 of 24

Prepared February 6, 2024  
 Basemap: USDA NAIP "2022 New York 60cm" orthoimagery map service

EDR

Figure 24-1. Wind Turbine Setbacks

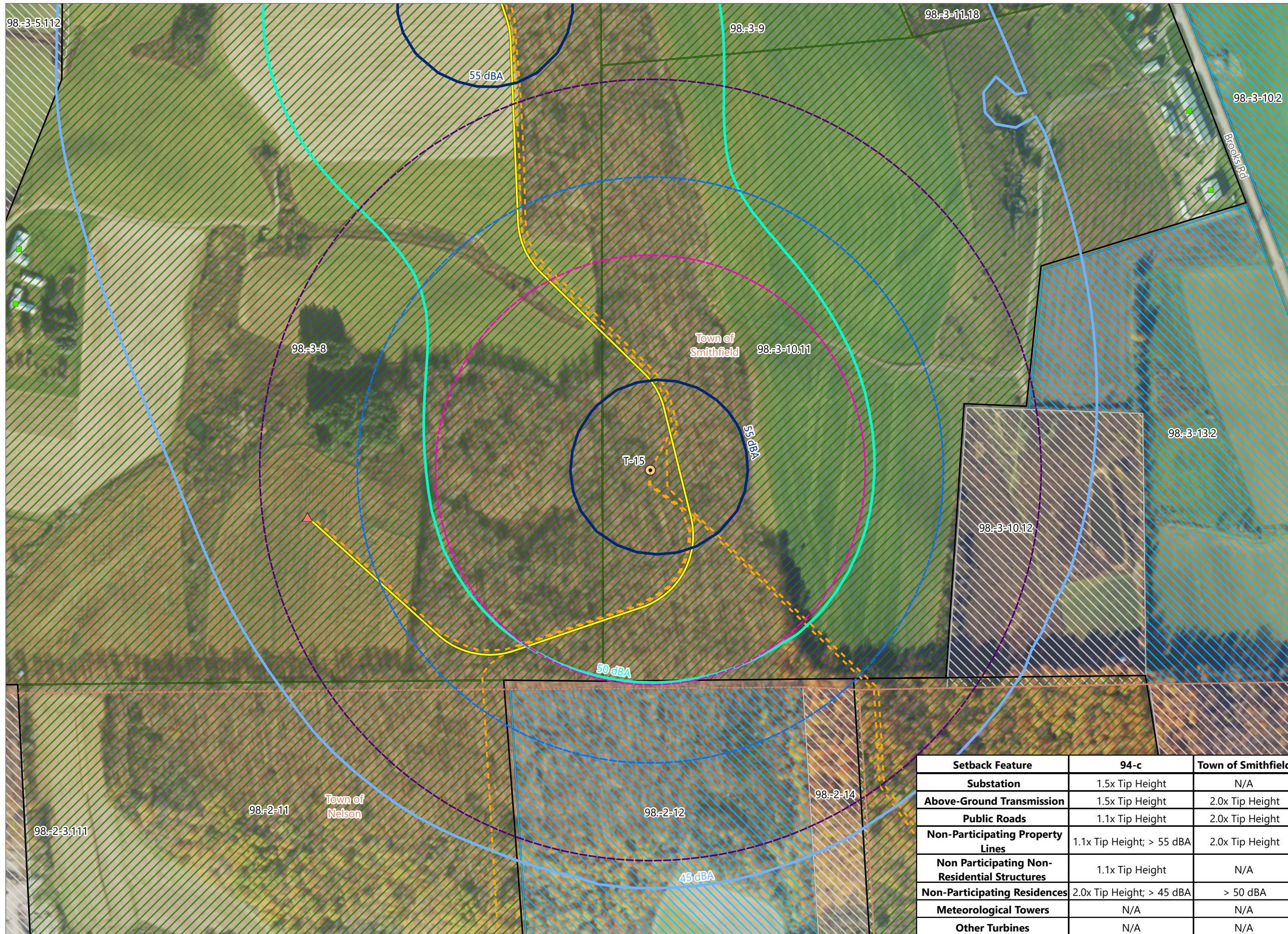

### Hoffman Falls Wind

Towns of Eaton, Fenner, Nelson and Smithfield, Madison County, New York

**94-c Permit Application  
Matter No. 23-00038**

- Receptor
  - Participating Other Structure
- Sound Contour
  - 45 dBA
  - 50 dBA
  - 55 dBA
- State Setback
  - 1.1x Tip Height
  - 1.5x Tip Height
  - 2.0x Tip Height
- Local and State Setback
  - ▨ Participating Parcel
  - ▨ Potentially Participating Parcel
  - ▨ Non-participating Parcel
- Facility Components
  - Wind Turbine
  - ▲ Permanent MET Tower
  - Access Road
  - - - Collection Line
  - Facility Site

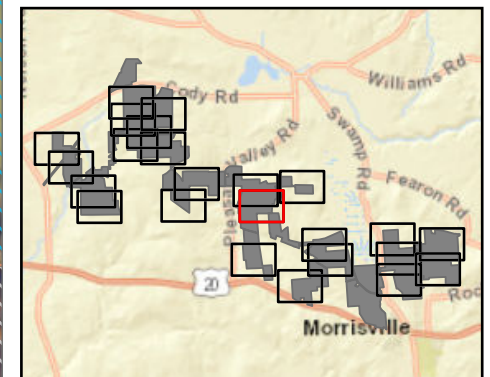

Sheet 15 of 24

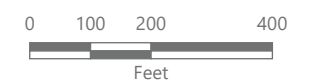

Prepared February 6, 2024  
Basemap: USDA NAIP "2022 New York 60cm" orthoimagery map service



Setback Feature	94-c	Town of Smithfield
Substation	1.5x Tip Height	N/A
Above-Ground Transmission	1.5x Tip Height	2.0x Tip Height
Public Roads	1.1x Tip Height	2.0x Tip Height
Non-Participating Property Lines	1.1x Tip Height; > 55 dBA	2.0x Tip Height
Non Participating Non-Residential Structures	1.1x Tip Height	N/A
Non-Participating Residences	2.0x Tip Height; > 45 dBA	> 50 dBA
Meteorological Towers	N/A	N/A
Other Turbines	N/A	N/A

Figure 24-1. Wind Turbine Setbacks

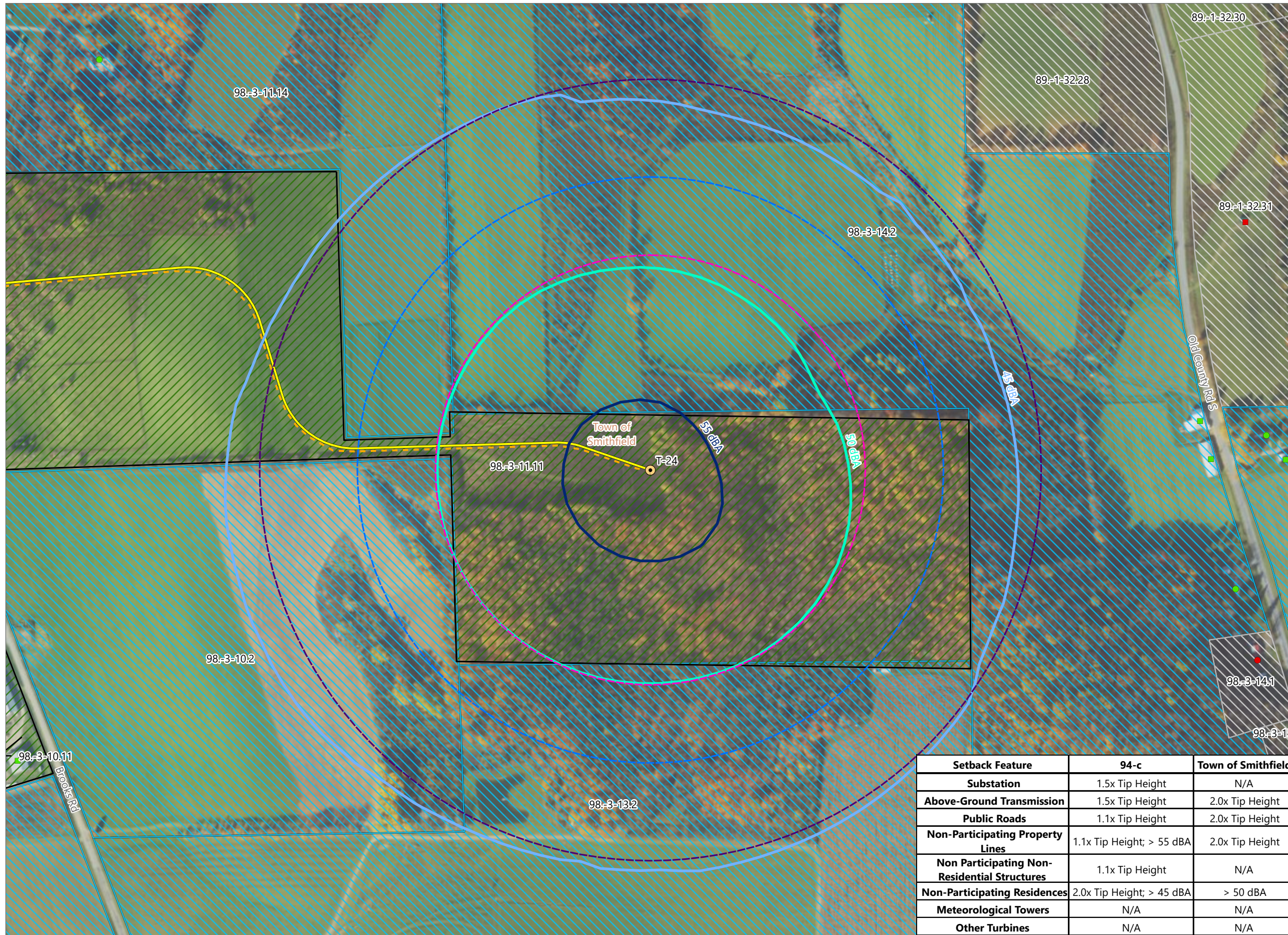

### Hoffman Falls Wind

Towns of Eaton, Fenner, Nelson and Smithfield, Madison County, New York

**94-c Permit Application**  
**Matter No. 23-00038**

- Receptor**
- Participating Residential Structure
  - Participating Other Structure
  - Non-participating Residential Structure
  - Non-participating Other Structure
- Sound Contour**
- 45 dBA
  - 50 dBA
  - 55 dBA
- State Setback**
- 1.1x Tip Height
  - 1.5x Tip Height
- Local and State Setback**
- 2.0x Tip Height
  - ▨ Participating Parcel
  - ▨ Potentially Participating Parcel
  - ▨ Non-participating Parcel
- Facility Components**
- Wind Turbine
  - Access Road
  - - - Collection Line
  - ▭ Facility Site

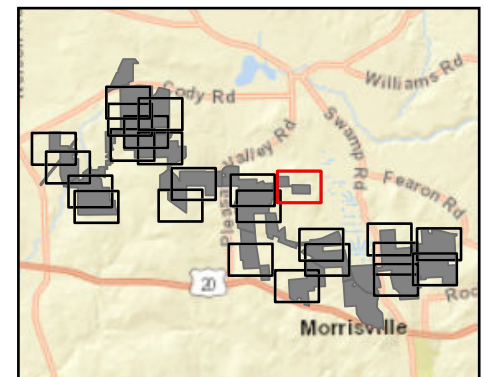

Setback Feature	94-c	Town of Smithfield
Substation	1.5x Tip Height	N/A
Above-Ground Transmission	1.5x Tip Height	2.0x Tip Height
Public Roads	1.1x Tip Height	2.0x Tip Height
Non-Participating Property Lines	1.1x Tip Height; > 55 dBA	2.0x Tip Height
Non Participating Non-Residential Structures	1.1x Tip Height	N/A
Non-Participating Residences	2.0x Tip Height; > 45 dBA	> 50 dBA
Meteorological Towers	N/A	N/A
Other Turbines	N/A	N/A

Sheet 16 of 24

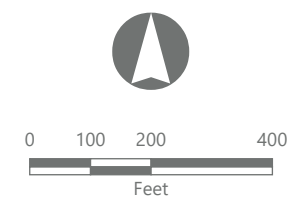

Prepared February 6, 2024  
Basemap: USDA NAIP "2022 New York 60cm" orthoimagery map service



Figure 24-1. Wind Turbine Setbacks

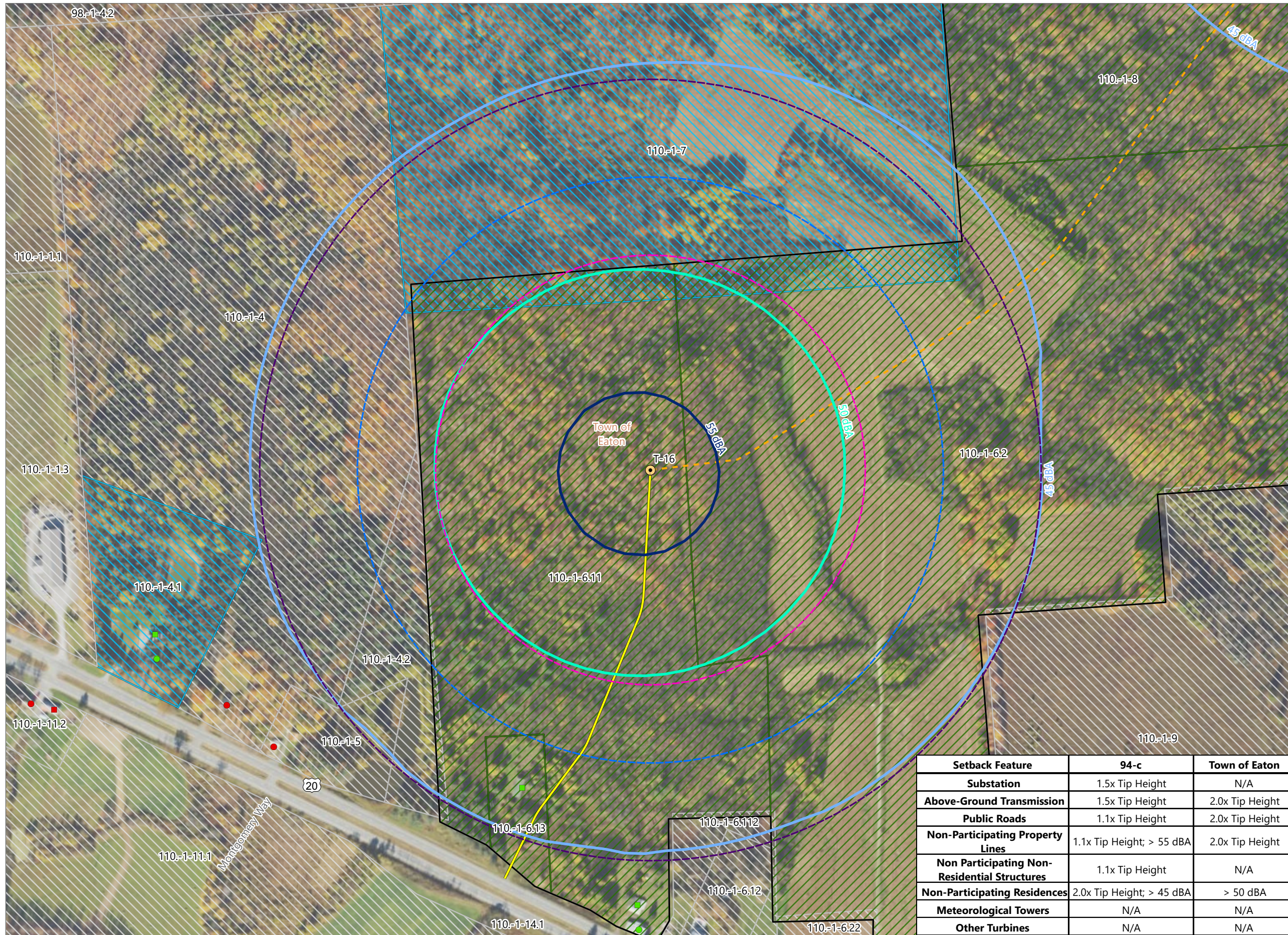

### Hoffman Falls Wind

Towns of Eaton, Fenner, Nelson and Smithfield, Madison County, New York

**94-c Permit Application**  
**Matter No. 23-00038**

- Receptor**
- Participating Residential Structure
  - Participating Other Structure
  - Non-participating Residential Structure
  - Non-participating Other Structure
- Sound Contour**
- 45 dBA
  - 50 dBA
  - 55 dBA
- State Setback**
- 1.1x Tip Height
  - 1.5x Tip Height
- Local and State Setback**
- 2.0x Tip Height
  - Participating Parcel
  - Potentially Participating Parcel
  - Non-participating Parcel
- Facility Components**
- Wind Turbine
  - Access Road
  - Collection Line
  - Facility Site

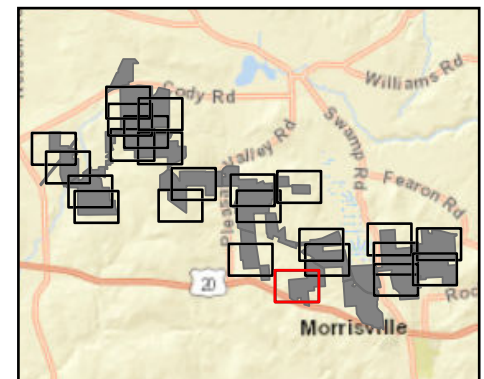

Setback Feature	94-c	Town of Eaton
Substation	1.5x Tip Height	N/A
Above-Ground Transmission	1.5x Tip Height	2.0x Tip Height
Public Roads	1.1x Tip Height	2.0x Tip Height
Non-Participating Property Lines	1.1x Tip Height; > 55 dBA	2.0x Tip Height
Non Participating Non-Residential Structures	1.1x Tip Height	N/A
Non-Participating Residences	2.0x Tip Height; > 45 dBA	> 50 dBA
Meteorological Towers	N/A	N/A
Other Turbines	N/A	N/A

Sheet 17 of 24



Prepared February 6, 2024  
Basemap: USDA NAIP "2022 New York 60cm" orthoimagery map service



Figure 24-1. Wind Turbine Setbacks

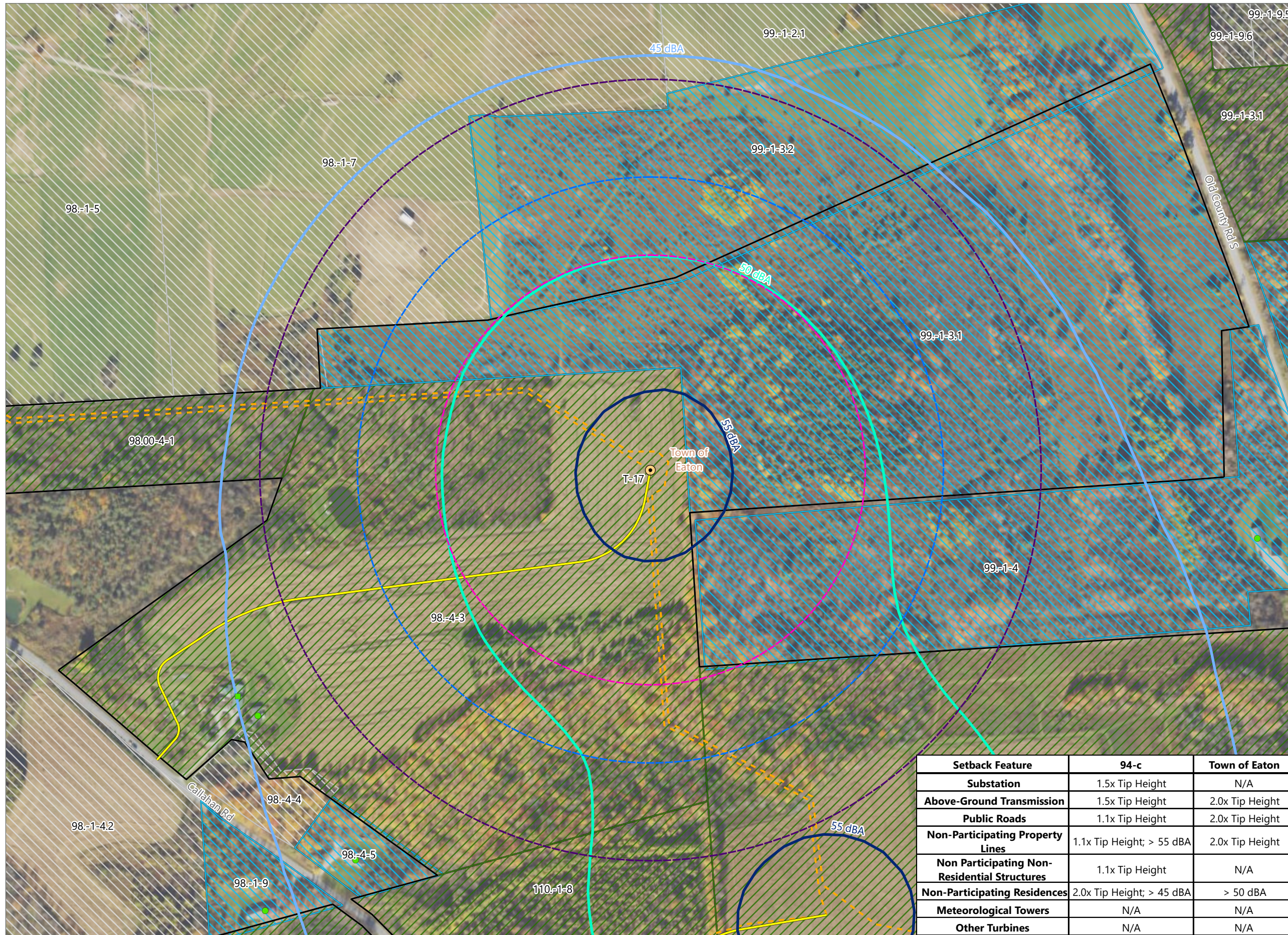

### Hoffman Falls Wind

Towns of Eaton, Fenner, Nelson and Smithfield, Madison County, New York

**94-c Permit Application  
Matter No. 23-00038**

- Receptor
  - Participating Residential Structure
  - Participating Other Structure
- Sound Contour
  - 45 dBA
  - 50 dBA
  - 55 dBA
- State Setback
  - 1.1x Tip Height
  - 1.5x Tip Height
  - 2.0x Tip Height
- Local and State Setback
  - ▨ Participating Parcel
  - ▨ Potentially Participating Parcel
  - ▨ Non-participating Parcel
- Facility Components
  - Wind Turbine
  - Access Road
  - - - Collection Line
  - Facility Site

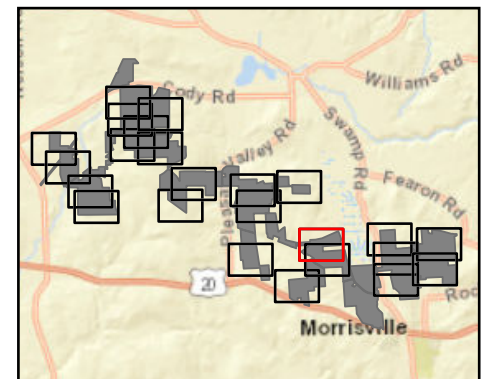

Setback Feature	94-c	Town of Eaton
Substation	1.5x Tip Height	N/A
Above-Ground Transmission	1.5x Tip Height	2.0x Tip Height
Public Roads	1.1x Tip Height	2.0x Tip Height
Non-Participating Property Lines	1.1x Tip Height; > 55 dBA	2.0x Tip Height
Non Participating Non-Residential Structures	1.1x Tip Height	N/A
Non-Participating Residences	2.0x Tip Height; > 45 dBA	> 50 dBA
Meteorological Towers	N/A	N/A
Other Turbines	N/A	N/A

Sheet 18 of 24

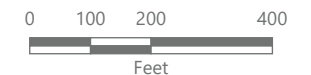

Prepared February 6, 2024  
Basemap: USDA NAIP "2022 New York 60cm" orthoimagery map service

Figure 24-1. Wind Turbine Setbacks

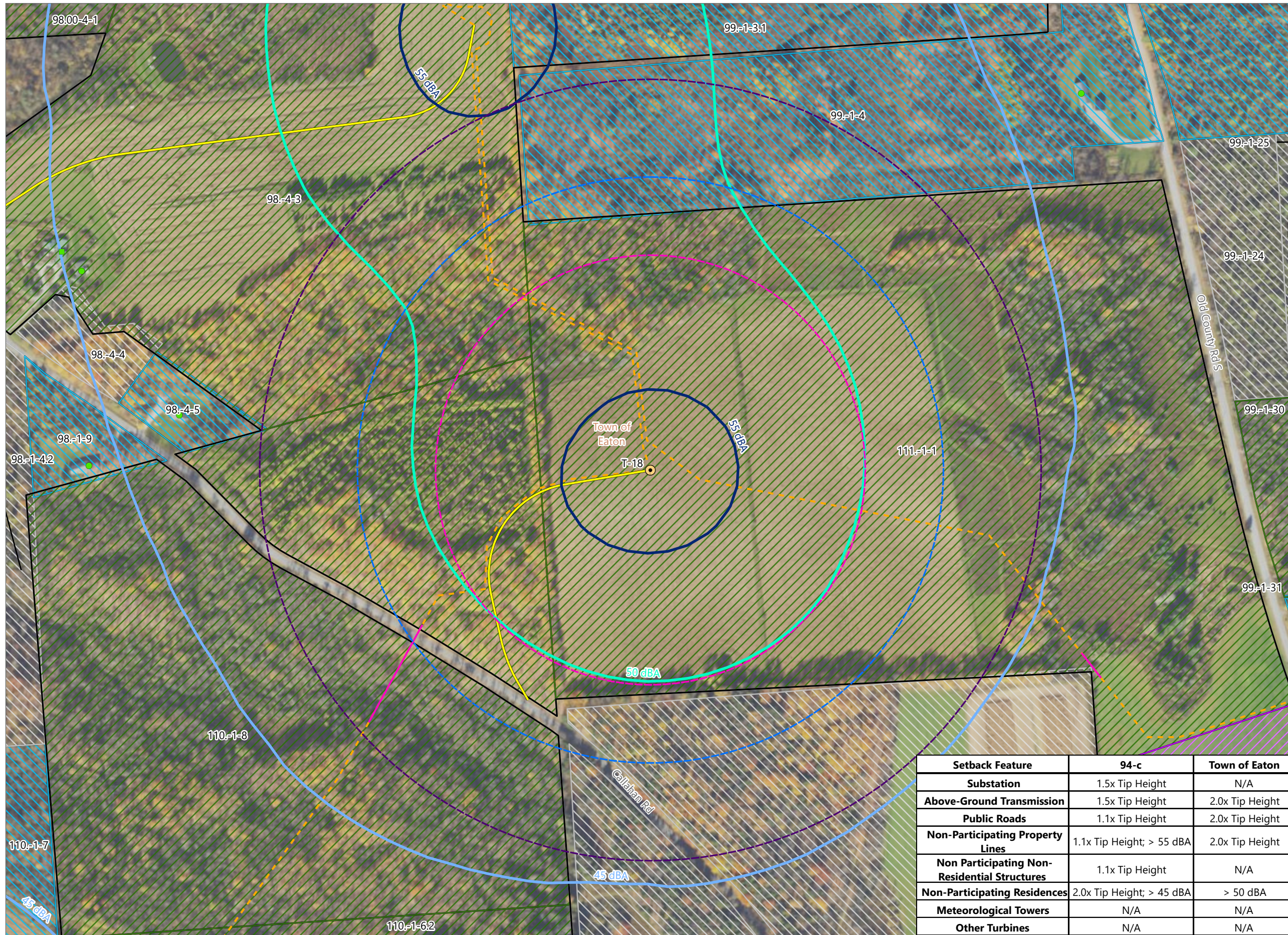

### Hoffman Falls Wind

Towns of Eaton, Fenner, Nelson and Smithfield, Madison County, New York

**94-c Permit Application**  
**Matter No. 23-00038**

- Receptor
  - Participating Residential Structure
  - Participating Other Structure
- Sound Contour
  - 45 dBA
  - 50 dBA
  - 55 dBA
- State Setback
  - 1.1x Tip Height
  - 1.5x Tip Height
- Local and State Setback
  - 2.0x Tip Height
- Participating Parcel
- Potentially Participating Parcel
- Non-participating Parcel
- Facility Components
  - Wind Turbine
  - Access Road
  - - - Collection Line
  - Collection Line Bore
  - Laydown Yard
  - Facility Site

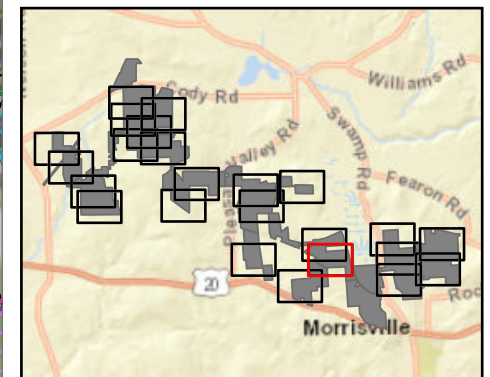

Sheet 19 of 24



Prepared February 6, 2024  
Basemap: USDA NAIP "2022 New York 60cm" orthoimagery map service



Setback Feature	94-c	Town of Eaton
Substation	1.5x Tip Height	N/A
Above-Ground Transmission	1.5x Tip Height	2.0x Tip Height
Public Roads	1.1x Tip Height	2.0x Tip Height
Non-Participating Property Lines	1.1x Tip Height; > 55 dBA	2.0x Tip Height
Non Participating Non-Residential Structures	1.1x Tip Height	N/A
Non-Participating Residences	2.0x Tip Height; > 45 dBA	> 50 dBA
Meteorological Towers	N/A	N/A
Other Turbines	N/A	N/A

Figure 24-1. Wind Turbine Setbacks



### Hoffman Falls Wind

Towns of Eaton, Fenner, Nelson and Smithfield, Madison County, New York

**94-c Permit Application**  
**Matter No. 23-00038**

- Receptor
  - Participating Residential Structure
  - Non-participating Residential Structure
- Sound Contour
  - 45 dBA
  - 50 dBA
  - 55 dBA
- State Setback
  - 1.1x Tip Height
  - 1.5x Tip Height
  - 2.0x Tip Height
- Local and State Setback
  - ▨ Participating Parcel
  - ▨ Potentially Participating Parcel
  - ▨ Non-participating Parcel
- Facility Components
  - Wind Turbine
  - Access Road
  - Collection Line
  - Facility Site

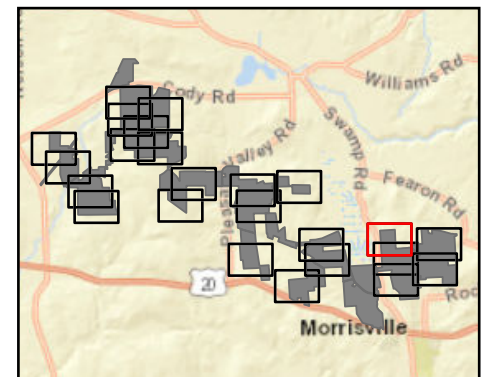

Setback Feature	94-c	Town of Eaton
Substation	1.5x Tip Height	N/A
Above-Ground Transmission	1.5x Tip Height	2.0x Tip Height
Public Roads	1.1x Tip Height	2.0x Tip Height
Non-Participating Property Lines	1.1x Tip Height; > 55 dBA	2.0x Tip Height
Non Participating Non-Residential Structures	1.1x Tip Height	N/A
Non-Participating Residences	2.0x Tip Height; > 45 dBA	> 50 dBA
Meteorological Towers	N/A	N/A
Other Turbines	N/A	N/A

Sheet 20 of 24

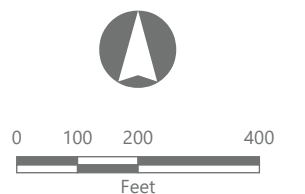

Prepared February 6, 2024  
Basemap: USDA NAIP "2022 New York 60cm" orthoimagery map service

Figure 24-1. Wind Turbine Setbacks

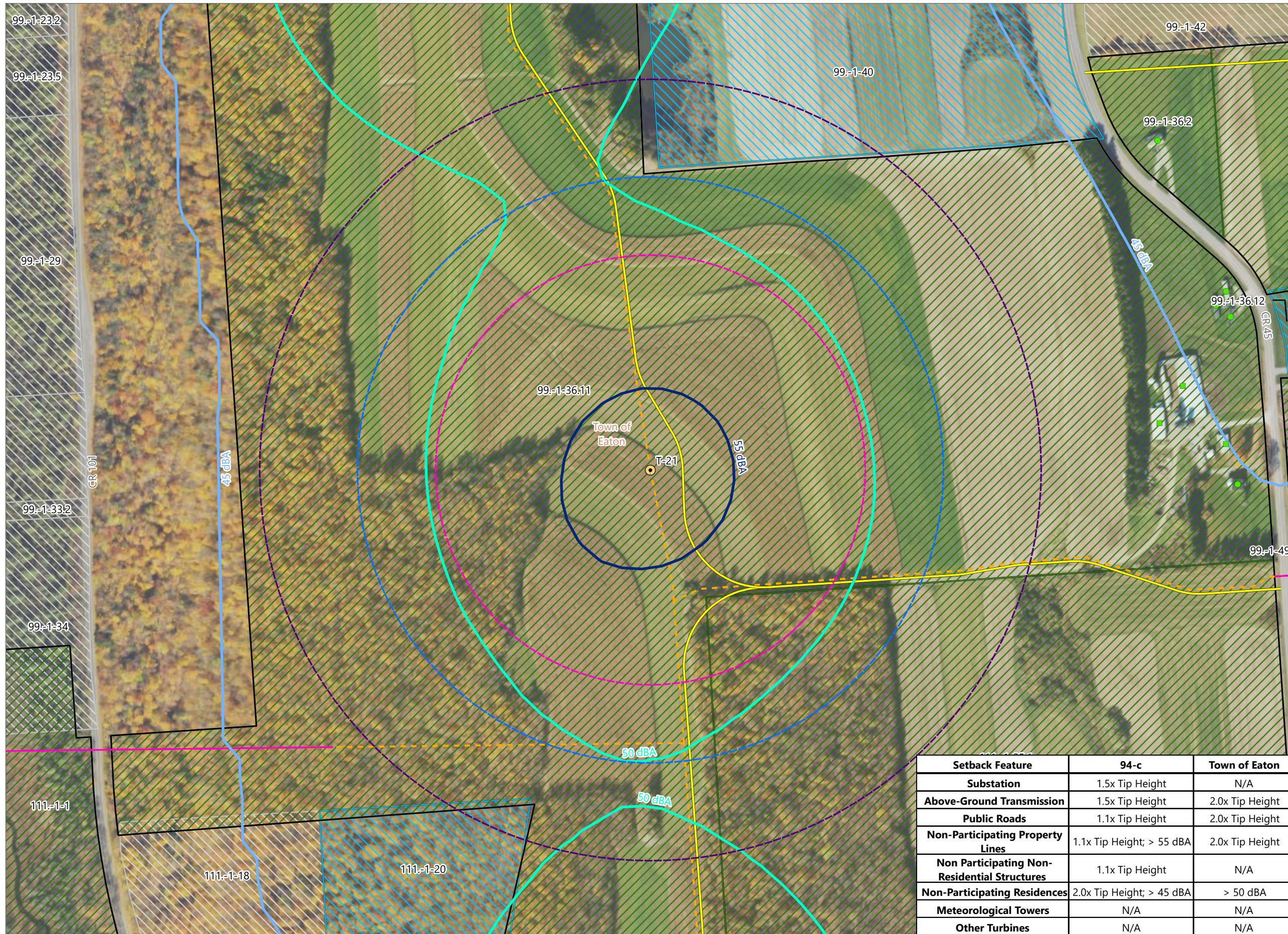

### Hoffman Falls Wind

Towns of Eaton, Fenner, Nelson and Smithfield, Madison County, New York

**94-c Permit Application  
Matter No. 23-00038**

- Receptor
  - Participating Residential Structure
  - Participating Other Structure
- Sound Contour
  - 45 dBA
  - 50 dBA
  - 55 dBA
- State Setback
  - 1.1x Tip Height
  - 1.5x Tip Height
  - 2.0x Tip Height
- Local and State Setback
  - Participating Parcel
  - Potentially Participating Parcel
  - Non-participating Parcel
- Facility Components
  - Wind Turbine
  - Access Road
  - - - Collection Line
  - Collection Line Bore
  - Facility Site

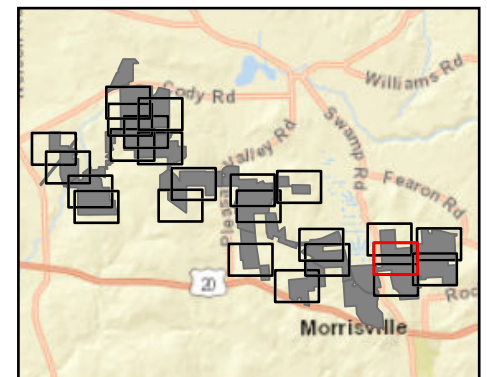

Sheet 21 of 24



Prepared February 6, 2024  
Basemap: USDA NAIP "2022 New York 60cm" orthoimagery map service

Setback Feature	94-c	Town of Eaton
Substation	1.5x Tip Height	N/A
Above-Ground Transmission	1.5x Tip Height	2.0x Tip Height
Public Roads	1.1x Tip Height	2.0x Tip Height
Non-Participating Property Lines	1.1x Tip Height; > 55 dBA	2.0x Tip Height
Non Participating Non-Residential Structures	1.1x Tip Height	N/A
Non-Participating Residences	2.0x Tip Height; > 45 dBA	> 50 dBA
Meteorological Towers	N/A	N/A
Other Turbines	N/A	N/A

Figure 24-1. Wind Turbine Setbacks

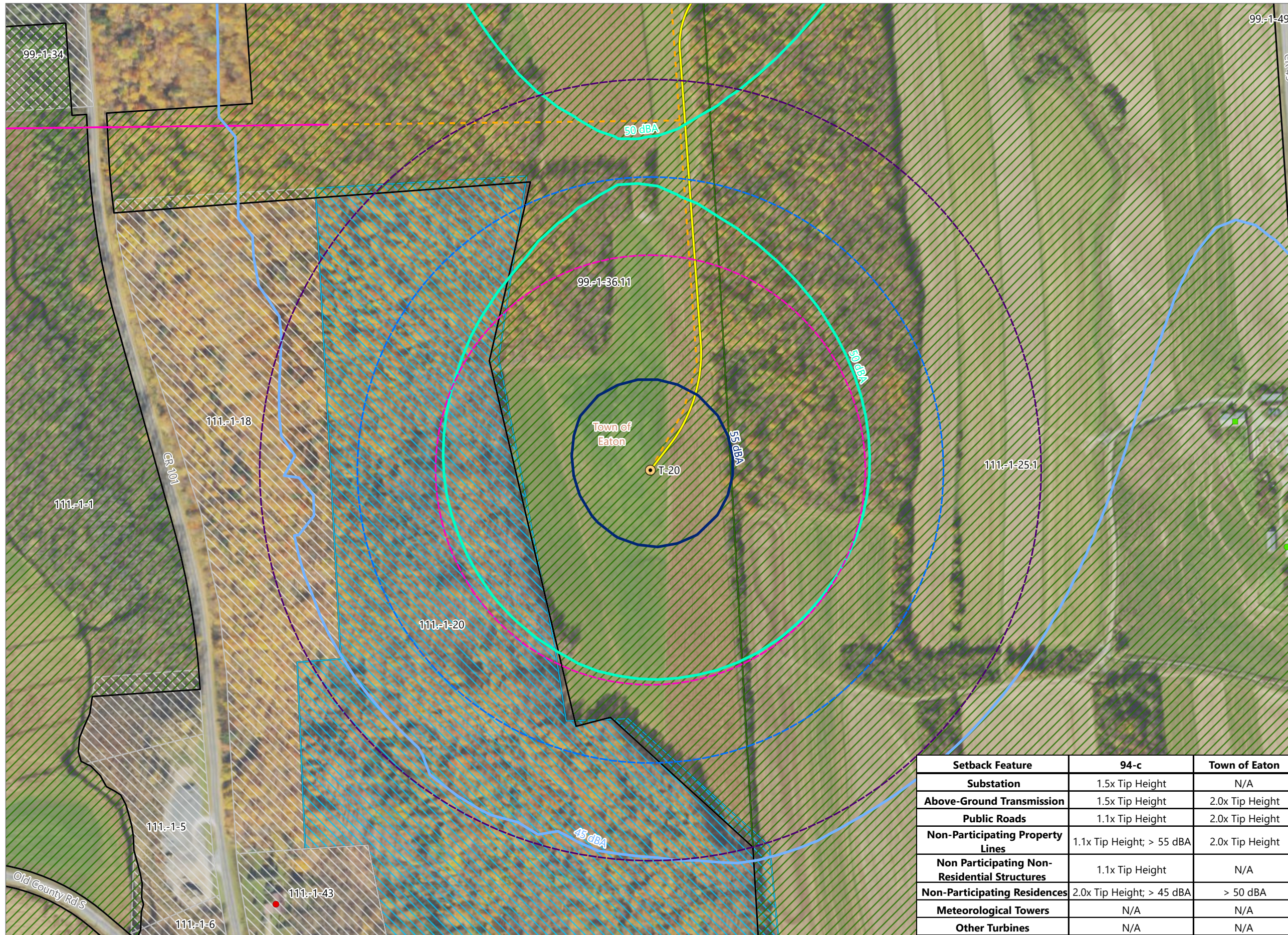

### Hoffman Falls Wind

Towns of Eaton, Fenner, Nelson and Smithfield, Madison County, New York

**94-c Permit Application**  
**Matter No. 23-00038**

- Receptor
  - Participating Residential Structure
  - Participating Other Structure
  - Non-participating Residential Structure
- Sound Contour
  - 45 dBA
  - 50 dBA
  - 55 dBA
- State Setback
  - 1.1x Tip Height
  - 1.5x Tip Height
  - 2.0x Tip Height
- Local and State Setback
  - ▨ Participating Parcel
  - ▨ Potentially Participating Parcel
  - ▨ Non-participating Parcel
- Facility Components
  - Wind Turbine
  - Access Road
  - - - Collection Line
  - Collection Line Bore
  - Facility Site

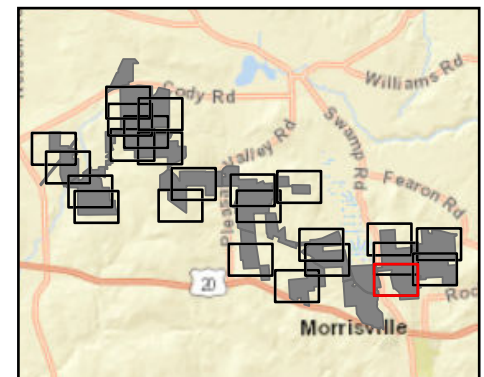

Setback Feature	94-c	Town of Eaton
Substation	1.5x Tip Height	N/A
Above-Ground Transmission	1.5x Tip Height	2.0x Tip Height
Public Roads	1.1x Tip Height	2.0x Tip Height
Non-Participating Property Lines	1.1x Tip Height; > 55 dBA	2.0x Tip Height
Non Participating Non-Residential Structures	1.1x Tip Height	N/A
Non-Participating Residences	2.0x Tip Height; > 45 dBA	> 50 dBA
Meteorological Towers	N/A	N/A
Other Turbines	N/A	N/A

Sheet 22 of 24

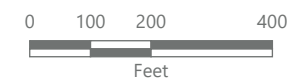

Prepared February 6, 2024  
Basemap: USDA NAIP "2022 New York 60cm" orthoimagery map service

Figure 24-1. Wind Turbine Setbacks

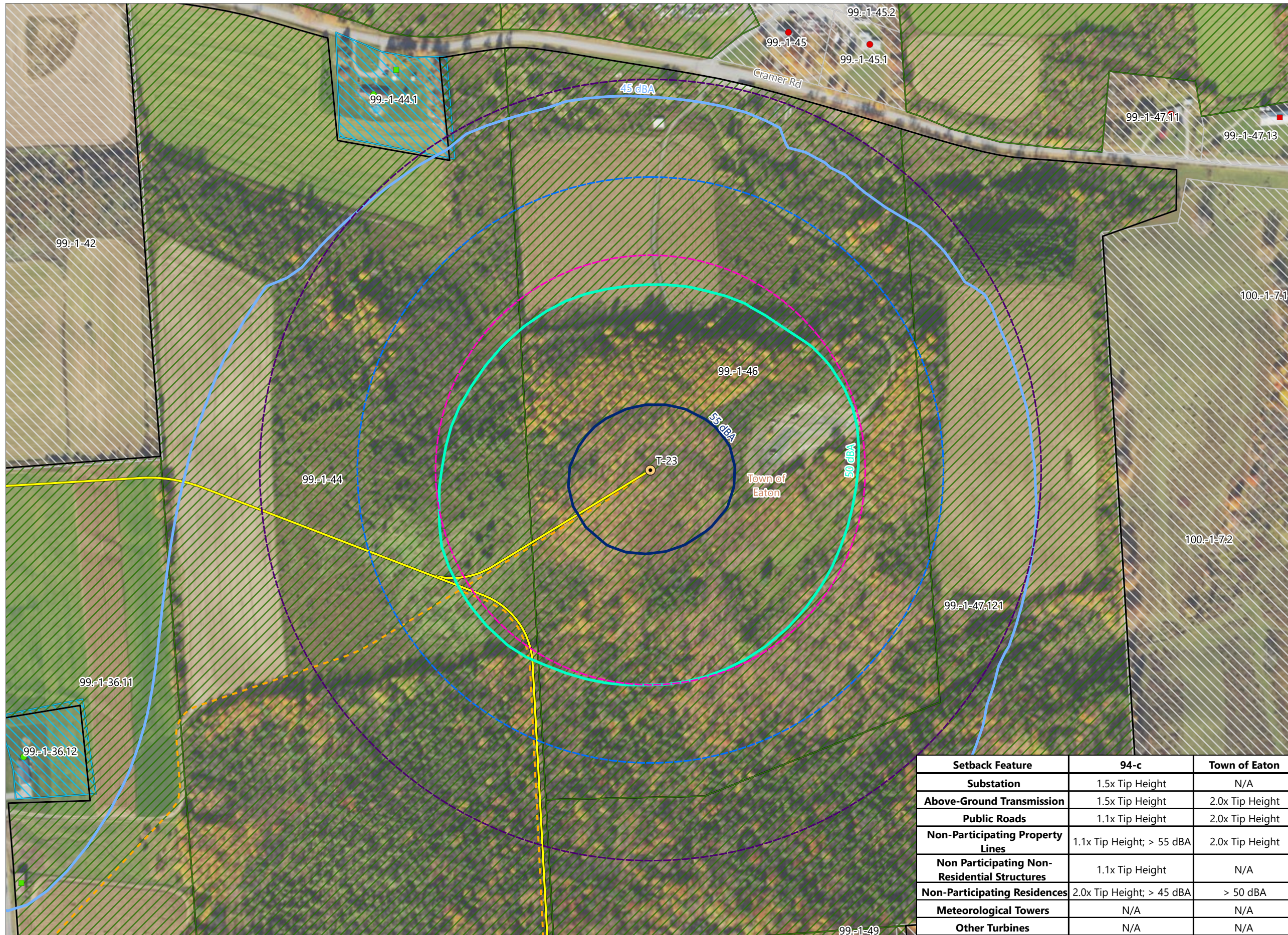

### Hoffman Falls Wind

Towns of Eaton, Fenner, Nelson and Smithfield, Madison County, New York

**94-c Permit Application  
Matter No. 23-00038**

- Receptor**
- Participating Residential Structure
  - Participating Other Structure
  - Non-participating Residential Structure
  - Non-participating Other Structure
- Sound Contour**
- 45 dBA
  - 50 dBA
  - 55 dBA
- State Setback**
- 1.1x Tip Height
  - 1.5x Tip Height
- Local and State Setback**
- 2.0x Tip Height
  - ▨ Participating Parcel
  - ▨ Potentially Participating Parcel
  - ▨ Non-participating Parcel
- Facility Components**
- Wind Turbine
  - Access Road
  - - - Collection Line
  - Facility Site

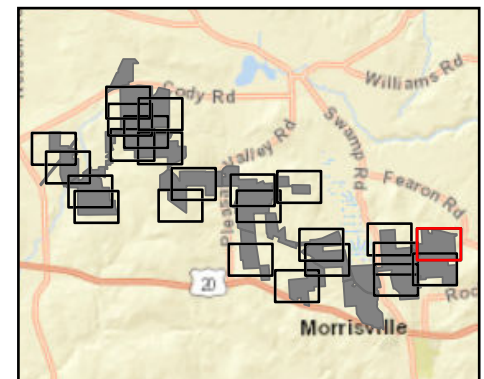

Sheet 23 of 24



Prepared February 6, 2024  
Basemap: USDA NAIP "2022 New York 60cm" orthoimagery map service



Setback Feature	94-c	Town of Eaton
Substation	1.5x Tip Height	N/A
Above-Ground Transmission	1.5x Tip Height	2.0x Tip Height
Public Roads	1.1x Tip Height	2.0x Tip Height
Non-Participating Property Lines	1.1x Tip Height; > 55 dBA	2.0x Tip Height
Non Participating Non-Residential Structures	1.1x Tip Height	N/A
Non-Participating Residences	2.0x Tip Height; > 45 dBA	> 50 dBA
Meteorological Towers	N/A	N/A
Other Turbines	N/A	N/A

Figure 24-1. Wind Turbine Setbacks

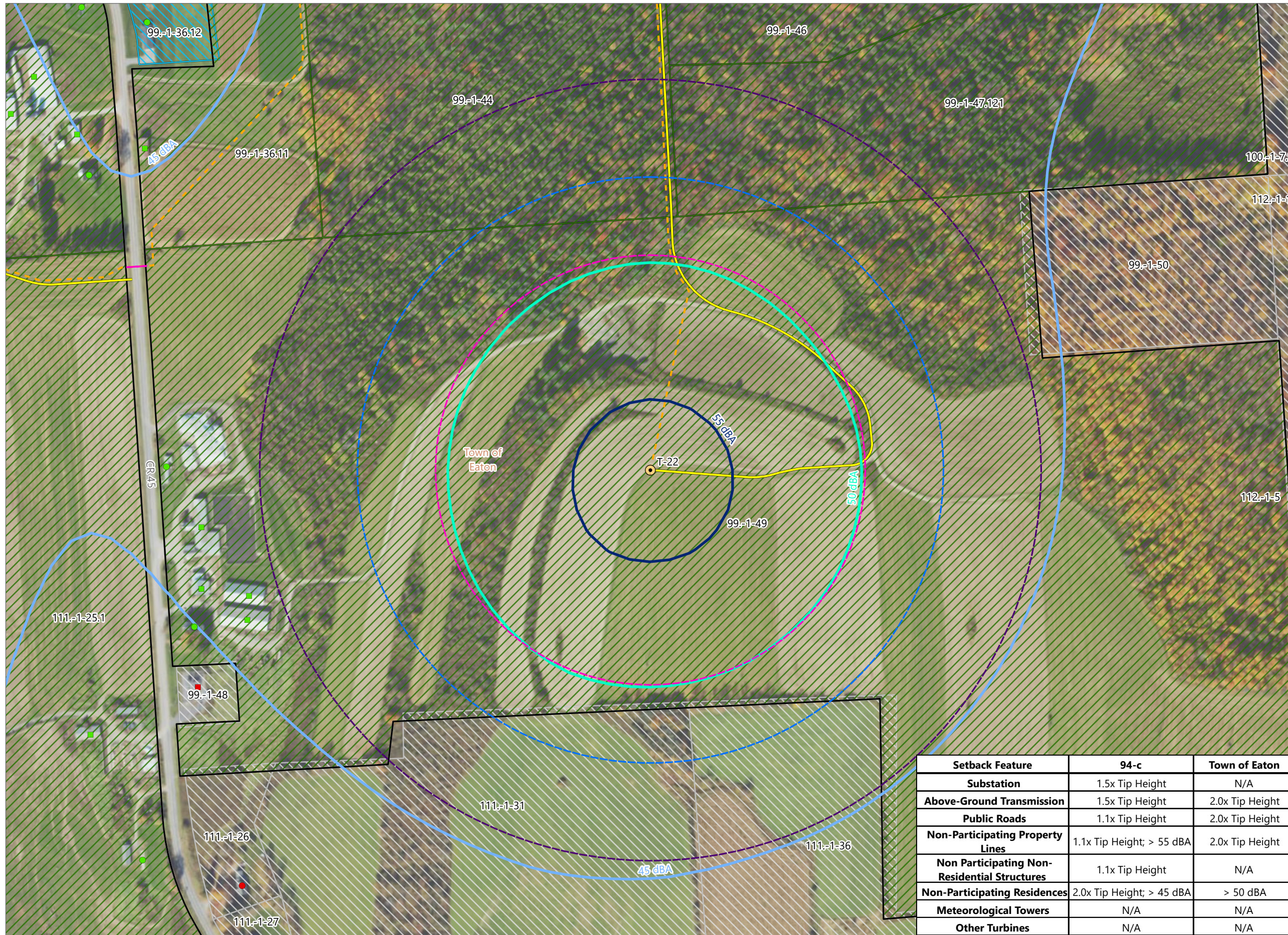

### Hoffman Falls Wind

Towns of Eaton, Fenner, Nelson and Smithfield, Madison County, New York

**94-c Permit Application**  
**Matter No. 23-00038**

- Receptor**
- Participating Residential Structure
  - Participating Other Structure
  - Non-participating Residential Structure
  - Non-participating Other Structure
- Sound Contour**
- 45 dBA
  - 50 dBA
  - 55 dBA
- State Setback**
- 1.1x Tip Height
  - 1.5x Tip Height
- Local and State Setback**
- 2.0x Tip Height
  - ▨ Participating Parcel
  - ▨ Potentially Participating Parcel
  - ▨ Non-participating Parcel
- Facility Components**
- Wind Turbine
  - Access Road
  - - - Collection Line
  - Collection Line Bore
  - Facility Site

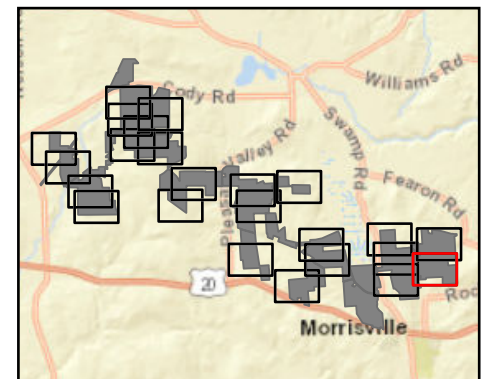

Setback Feature	94-c	Town of Eaton
Substation	1.5x Tip Height	N/A
Above-Ground Transmission	1.5x Tip Height	2.0x Tip Height
Public Roads	1.1x Tip Height	2.0x Tip Height
Non-Participating Property Lines	1.1x Tip Height; > 55 dBA	2.0x Tip Height
Non Participating Non-Residential Structures	1.1x Tip Height	N/A
Non-Participating Residences	2.0x Tip Height; > 45 dBA	> 50 dBA
Meteorological Towers	N/A	N/A
Other Turbines	N/A	N/A

Sheet 24 of 24

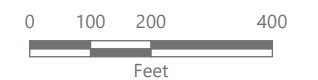

Prepared February 6, 2024  
Basemap: USDA NAIP "2022 New York 60cm" orthoimagery map service