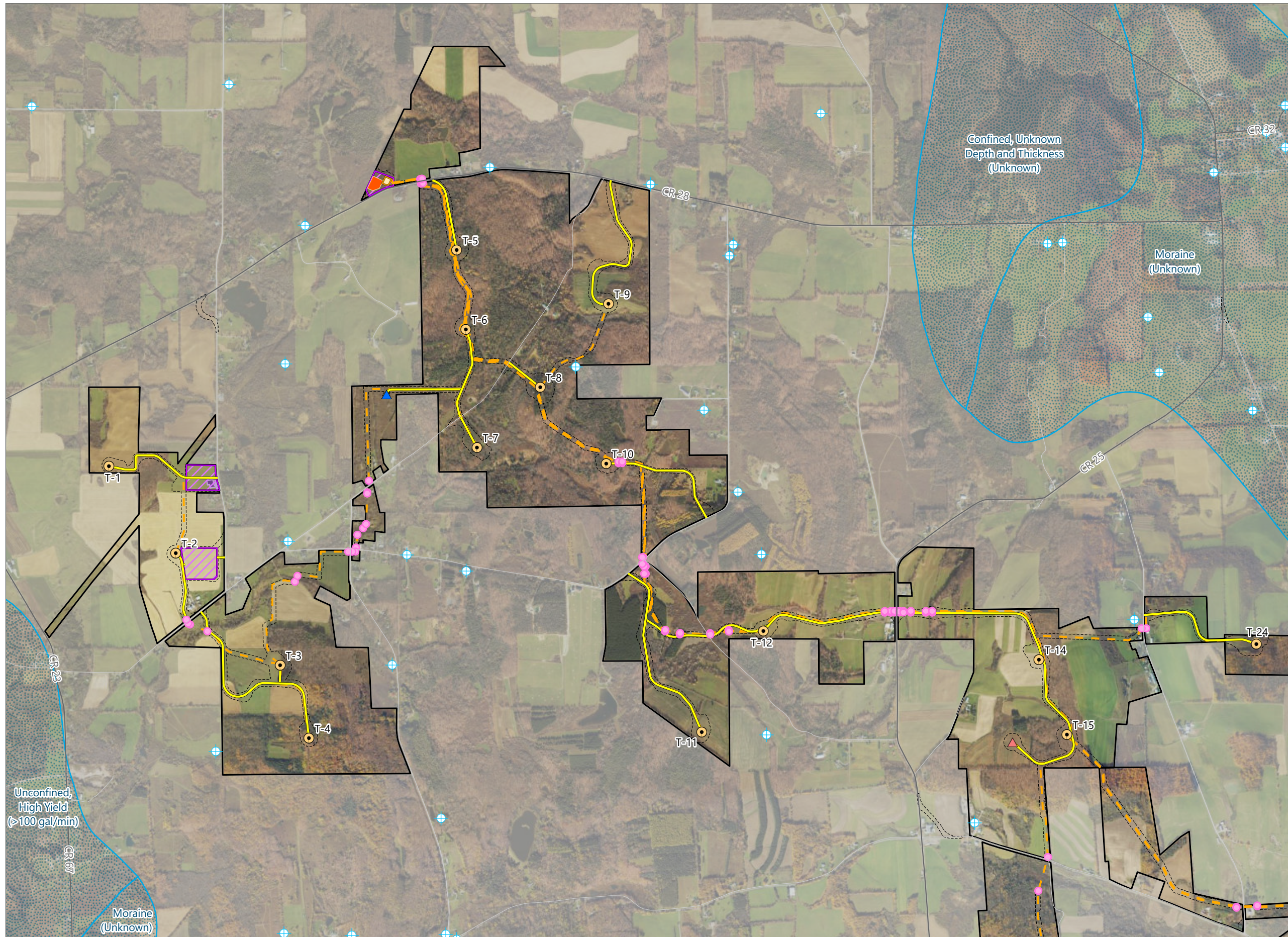

Figure 13-1. Groundwater Well Offsets



**Hoffman Falls Wind**

Towns of Eaton, Fenner, Nelson and Smithfield, Madison County, New York

**94-c Permit Application  
Matter No. 23-00038**

- ⊕ Private Well - REDACTED
- ⊕ NYSDEC-Mapped Water Well
- Groundwater Well Offset Areas
  - 500-foot Offset - REDACTED
  - 200-foot Offset - REDACTED
  - 100-foot Offset - REDACTED
- Unconsolidated Aquifers
- Facility Components
  - Wind Turbine
  - ADLS Tower
  - Permanent MET Tower
  - Trenchless Installation
  - Access Road
  - Collection Line
  - Collection Substation
  - POI Substation
  - O&M Building
  - Laydown Yard
  - Limit of Disturbance
  - Facility Site

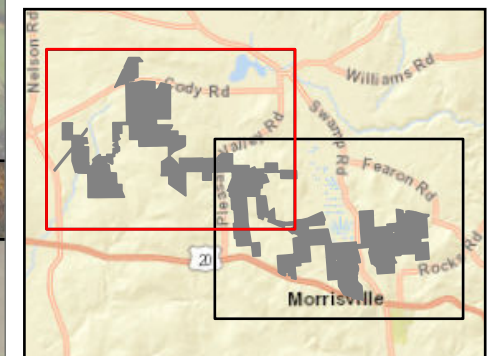

Sheet 1 of 2

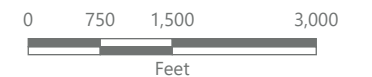

Prepared February 7, 2024  
Basemap: USDA NAIP "2022 New York 60cm" orthoimagery map service

Figure 13-1. Groundwater Well Offsets

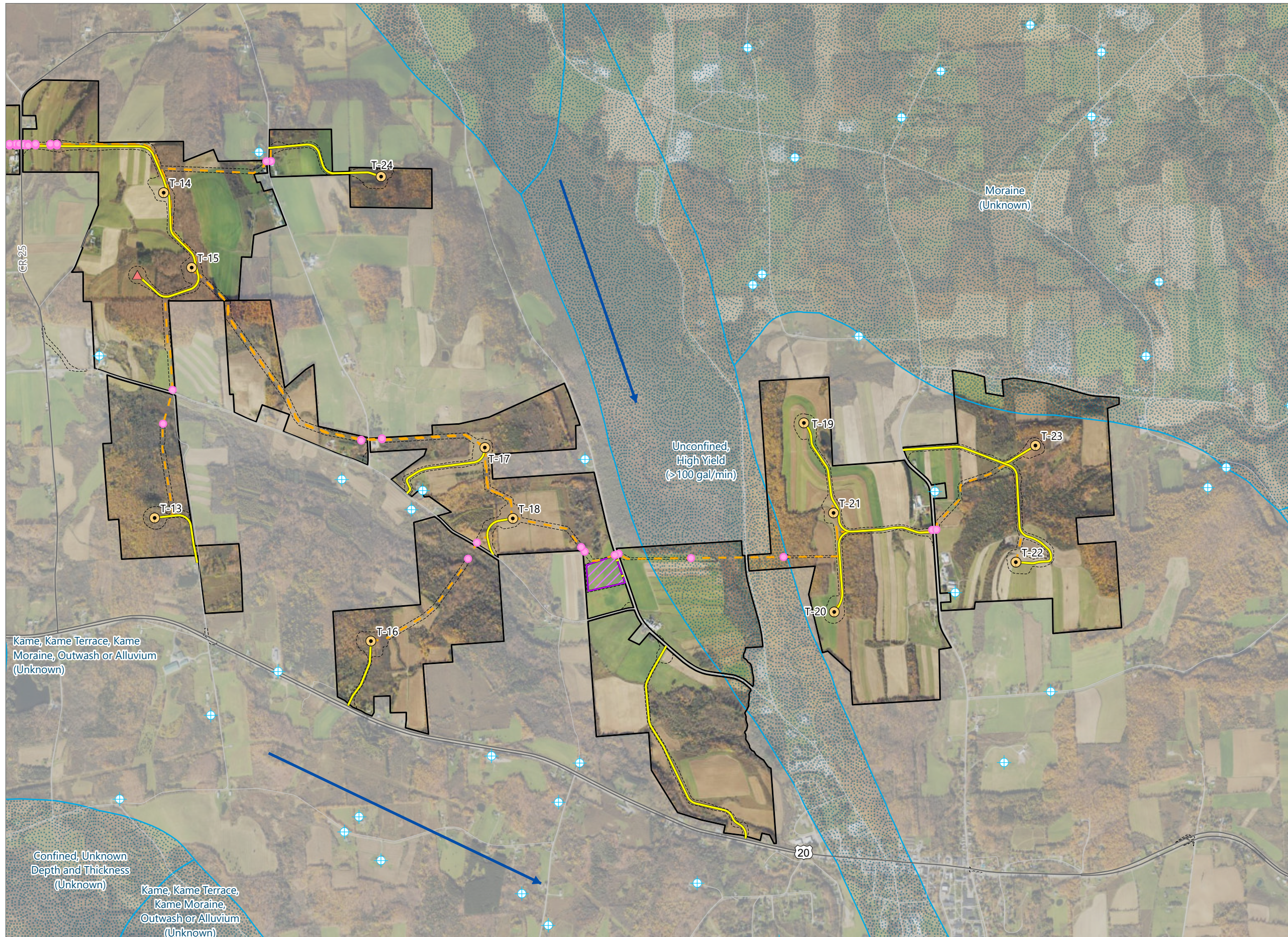

**Hoffman Falls Wind**

Towns of Eaton, Fenner, Nelson and Smithfield, Madison County, New York

**94-c Permit Application  
Matter No. 23-00038**

- ⊕ Private Well - REDACTED
- ⊕ NYSDEC-Mapped Water Well
- ➔ Direction of Groundwater Flow
- Groundwater Well Offset Areas
  - 500-foot Offset - REDACTED
  - 200-foot Offset - REDACTED
  - 100-foot Offset - REDACTED
- Unconsolidated Aquifers
- Facility Components
  - ⊙ Wind Turbine
  - ▲ Permanent MET Tower
  - Trenchless Installation
  - Access Road
  - Collection Line
  - POI Substation
  - ▨ Laydown Yard
  - Limit of Disturbance
  - ▭ Facility Site

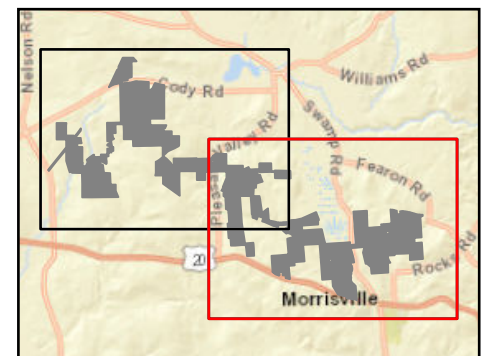

Sheet 2 of 2

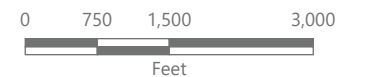

Prepared February 7, 2024  
Basemap: USDA NAIP "2022 New York 60cm" orthoimagery map service