

APPENDIX B

Representative Photographs of Forest Habitat Conditions

Appendix B. Representative Photographs of Forest Habitat Conditions

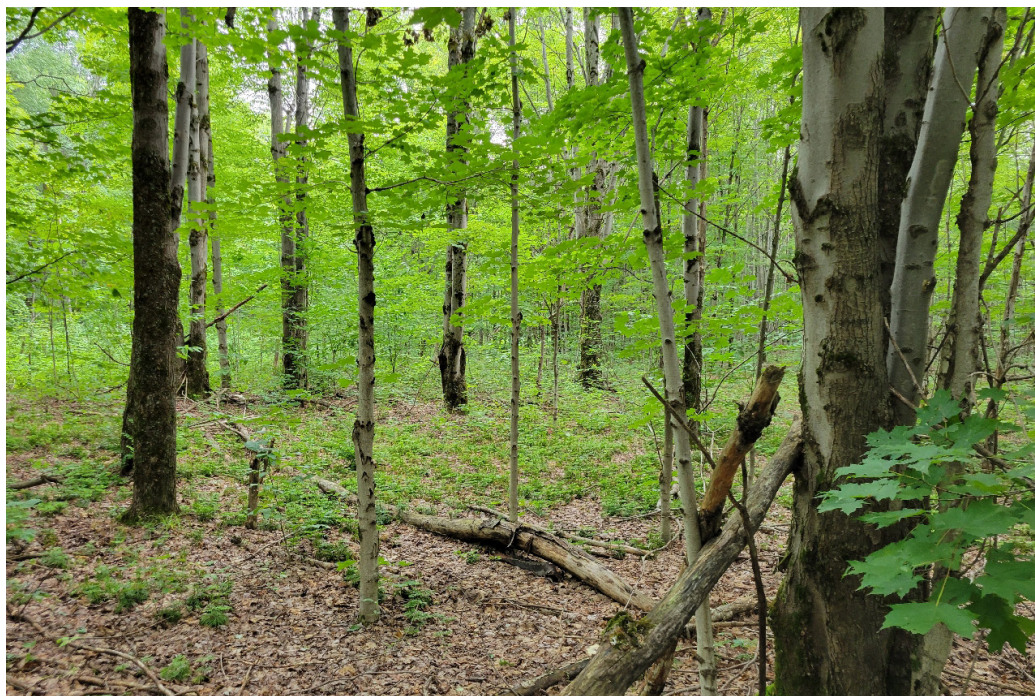

Photo 1

View of forest habitat within sampling hexagon A.



Photo 2

View of forest habitat within sampling hexagon A.

Hoffman Falls Wind Project

Towns of Fenner, Nelson, Eaton, and Smithfield, Madison County, New York

Forest Raptor Survey Report

Appendix B. Representative Photographs of Forest Habitat Conditions

Sheet 2 of 18



Photo 3

View of forest habitat within sampling hexagon A.



Photo 4

View of forest habitat within sampling hexagon A.

Hoffman Falls Wind Project

Towns of Fenner, Nelson, Eaton, and Smithfield, Madison County, New York

Forest Raptor Survey Report

Appendix B. Representative Photographs of Forest Habitat Conditions



Photo 5

View of forest habitat within sampling hexagon B.



Photo 6

View of forest habitat within sampling hexagon B.

Hoffman Falls Wind Project

Towns of Fenner, Nelson, Eaton, and Smithfield, Madison County, New York

Forest Raptor Survey Report

Appendix B. Representative Photographs of Forest Habitat Conditions



Photo 7

View of forest habitat within sampling hexagon B.



Photo 8

View of forest habitat within sampling hexagon B.

Hoffman Falls Wind Project

Towns of Fenner, Nelson, Eaton, and Smithfield, Madison County, New York

Forest Raptor Survey Report

Appendix B. Representative Photographs of Forest Habitat Conditions

Sheet 5 of 18



Photo 9

View of forest habitat within sampling hexagon C.

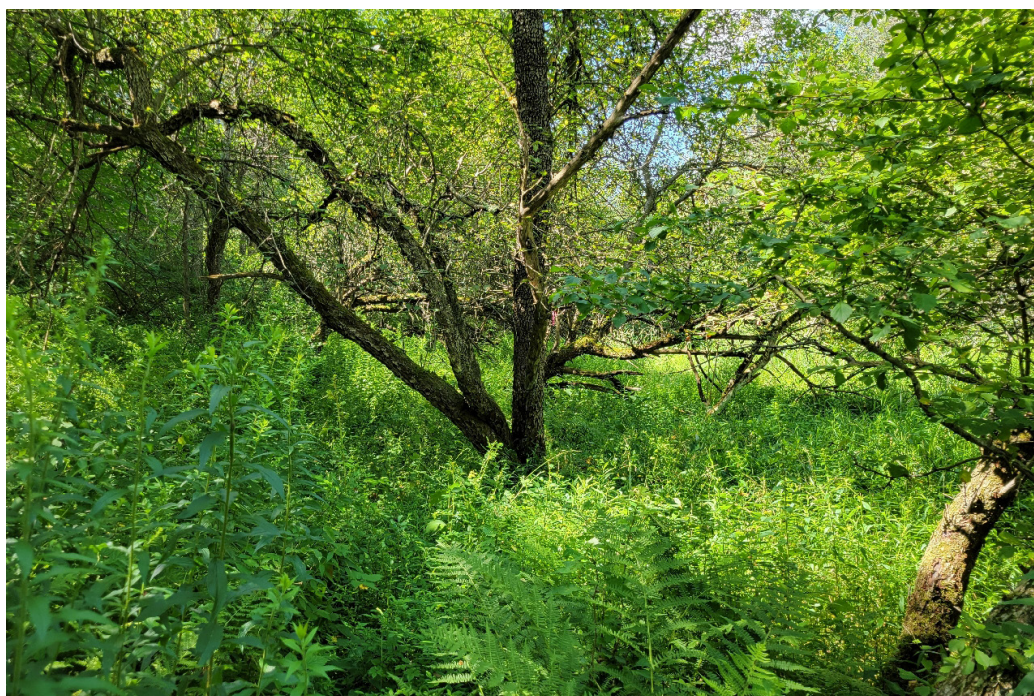

Photo 10

View of forest habitat within sampling hexagon C.

Hoffman Falls Wind Project

Towns of Fenner, Nelson, Eaton, and Smithfield, Madison County, New York

Forest Raptor Survey Report

Appendix B. Representative Photographs of Forest Habitat Conditions



Photo 11

View of forest habitat within sampling hexagon C.



Photo 12

View of forest habitat within sampling hexagon C.

Hoffman Falls Wind Project

Towns of Fenner, Nelson, Eaton, and Smithfield, Madison County, New York

Forest Raptor Survey Report

Appendix B. Representative Photographs of Forest Habitat Conditions



Photo 13

View of forest habitat within sampling hexagon D.



Photo 14

View of forest habitat within sampling hexagon D.

Hoffman Falls Wind Project

Towns of Fenner, Nelson, Eaton, and Smithfield, Madison County, New York

Forest Raptor Survey Report

Appendix B. Representative Photographs of Forest Habitat Conditions

Sheet 8 of 18



Photo 15

View of forest habitat within sampling hexagon D.



Photo 16

View of forest habitat within sampling hexagon D.

Hoffman Falls Wind Project

Towns of Fenner, Nelson, Eaton, and Smithfield, Madison County, New York

Forest Raptor Survey Report

Appendix B. Representative Photographs of Forest Habitat Conditions



Photo 17
View of forest habitat within
sampling hexagon E.



Photo 18
View of forest habitat within
sampling hexagon E.

Hoffman Falls Wind Project

Towns of Fenner, Nelson, Eaton, and Smithfield, Madison County, New York

Forest Raptor Survey Report

Appendix B. Representative Photographs of Forest Habitat Conditions



Photo 19

View of forest habitat within sampling hexagon E.



Photo 20

View of logging disturbance within sampling hexagon E.

Hoffman Falls Wind Project

Towns of Fenner, Nelson, Eaton, and Smithfield, Madison County, New York

Forest Raptor Survey Report

Appendix B. Representative Photographs of Forest Habitat Conditions



Photo 21
View of forest habitat within
sampling hexagon F.



Photo 22
View of forest habitat within
sampling hexagon F.

Hoffman Falls Wind Project

Towns of Fenner, Nelson, Eaton, and Smithfield, Madison County, New York

Forest Raptor Survey Report

Appendix B. Representative Photographs of Forest Habitat Conditions

Sheet 12 of 18



Photo 23

View of forest habitat within sampling hexagon F.



Photo 24

View of forest habitat within sampling hexagon F.

Hoffman Falls Wind Project

Towns of Fenner, Nelson, Eaton, and Smithfield, Madison County, New York

Forest Raptor Survey Report