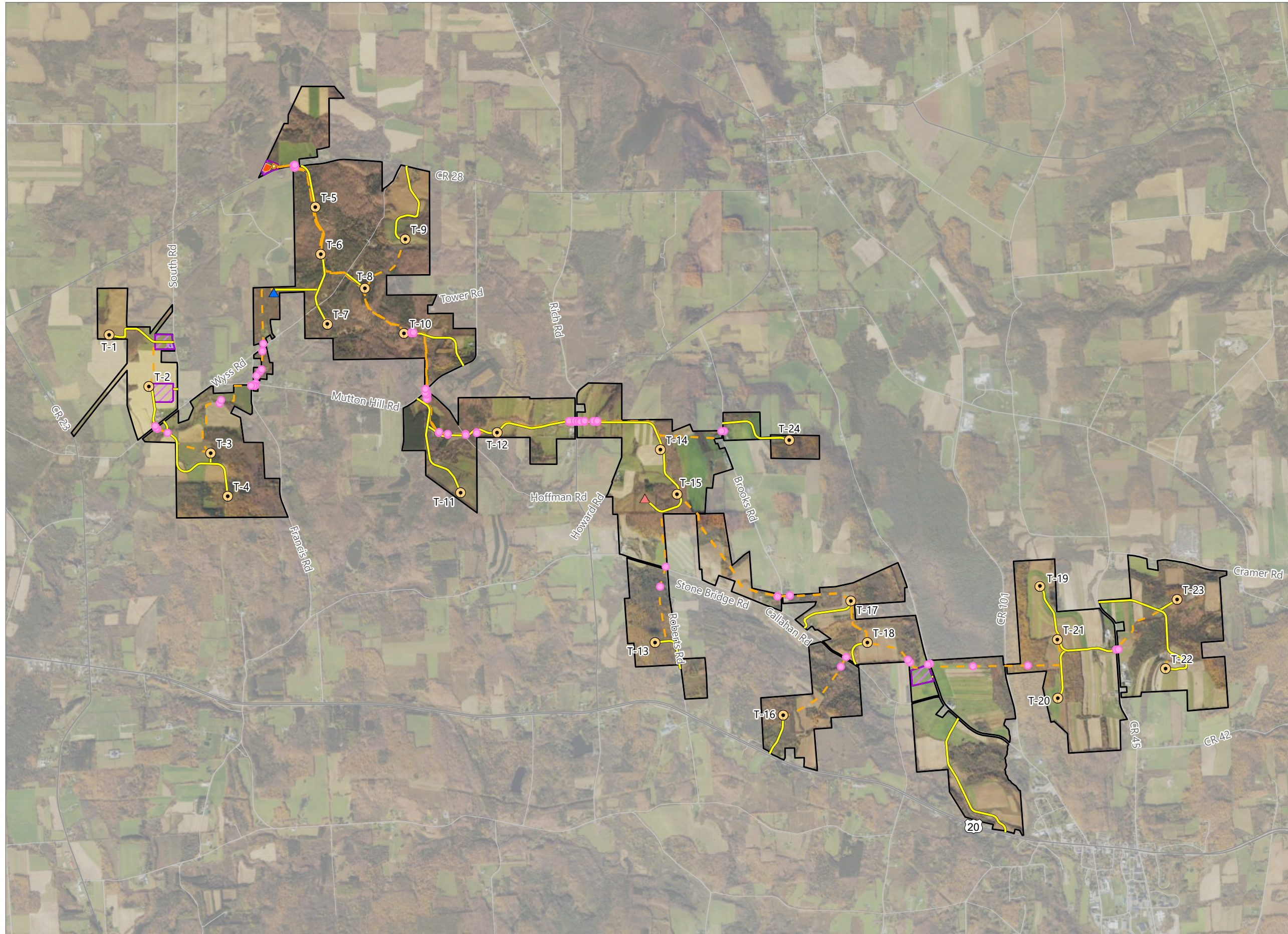

Figure 10-2. Trenchless Installation Locations



Hoffman Falls Wind

Towns of Eaton, Fenner, Nelson and Smithfield, Madison County, New York

**94-c Permit Application
Matter No. 23-00038**

- Trenchless Installation
- Wind Turbine
- ▲ ADLS Tower
- ▲ Permanent MET Tower
- Access Road
- Collection Line
- Collection Substation
- POI Substation
- O&M Building
- Laydown Yard
- Facility Site

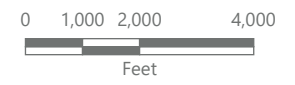

Prepared February 5, 2024
Basemap: USDA NAIP "2022 New York 60cm" orthoimagery map service