

# Visual Impact Mitigation Planting Context

## Hoffman Falls Wind

Towns of Eaton, Fenner, Nelson, and Smithfield, Madison County, New York

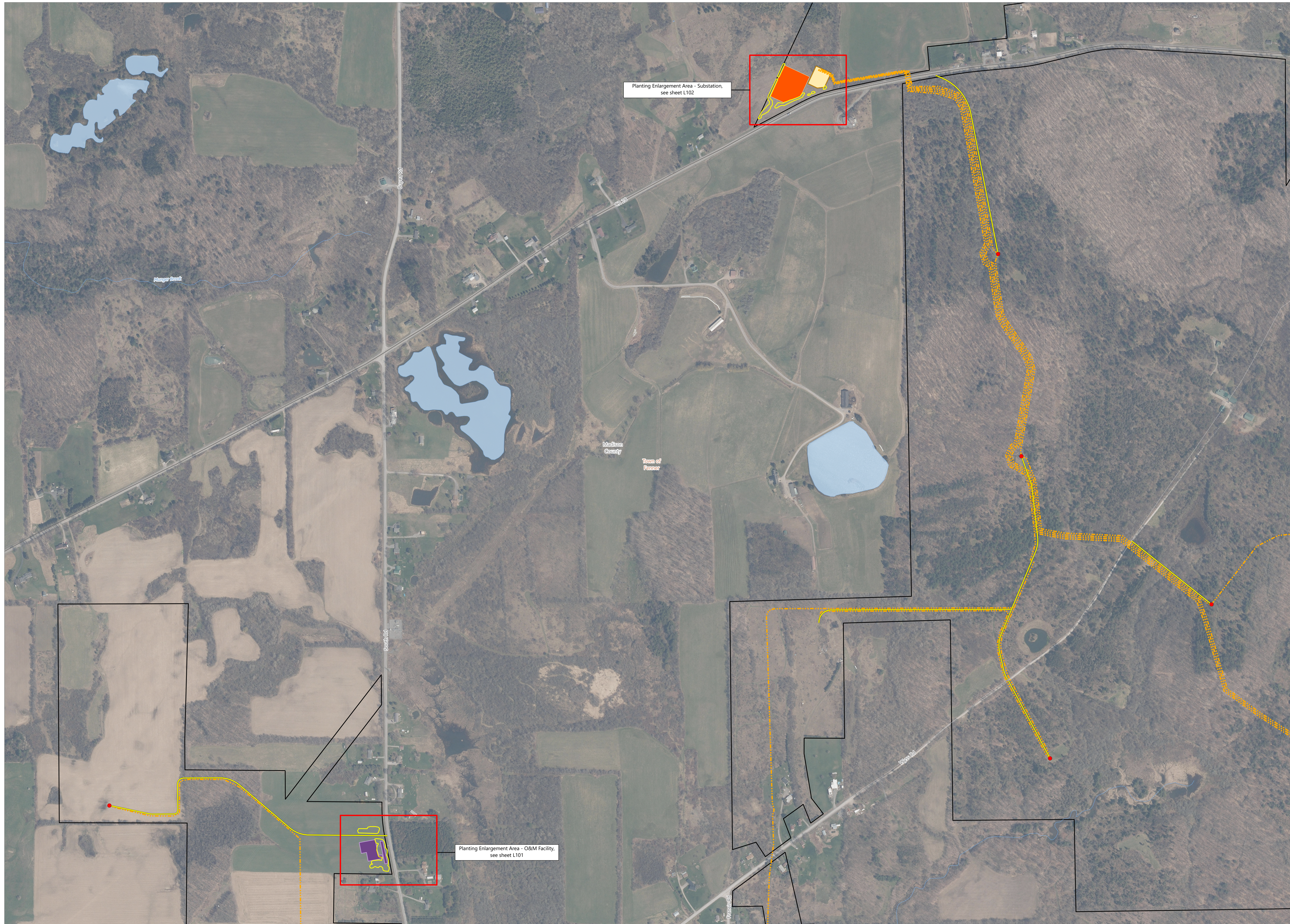

- Wind Turbine
- Access Road
- - - Collection Line
- Planting Area
- O&M Building
- PCI Substation
- Collection Substation
- Facility Site

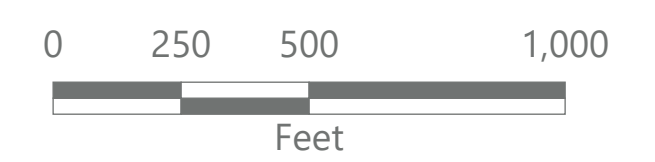
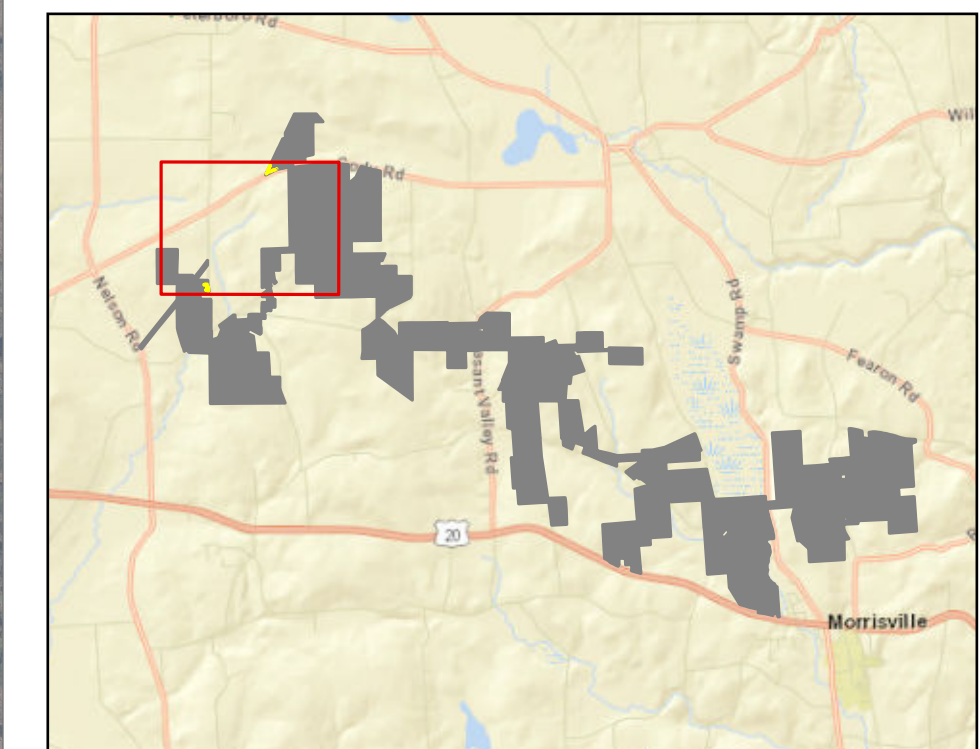

Prepared February 6, 2024  
Basemap: NYSDOP "2022" orthoimagery map service



Date Printed: 2/5/2024 9:35:13 PM

Original Drawing Size: AHD (12" x 30")  
 T:\2024\Hoffman Falls\Working Drawings\16121028\_C-PLANT.rvt  
 ©2023 Environmental Design & Research, Landscape Architecture, Engineering, & Environmental Services, D.P.C.  
 The following is paraphrased from the New York Education Law, Article 145, Section 7209, and Chapter II, Section 79-1.4, and applies to this drawing: "It is a violation of this law for any person unless he is acting under the direction of a licensed professional engineer, licensed landscape architect or licensed land surveyor to alter an item in any way, if an item bearing the seal of an engineer, landscape architect or land surveyor is altered, the altering engineer, landscape architect or land surveyor shall affix to the item his seal and the notation 'altered by' followed by his signature and the date of such alteration and a specific description of the alteration."



CHARLES S. DORSEY  
 LIBER 1138 PG 106  
 TAX ID 87.00-1-55.2

**PLANT SCHEDULE - O&M FACILITY - L101**

CODE	BOTANICAL NAME	COMMON NAME	SIZE	ROOT	QTY
<b>TREES</b>					
AR	Acer rubrum	Red Maple	1" Cal.	#15 Container	8
AS	Acer saccharum	Sugar Maple	1" Cal.	#15 Container	3
PR	Pinus rigida	Pitch Pine	5' Ht.	B&B	13
PS	Pinus strobus	White Pine	6' Ht.	B&B	7
QM	Quercus macrocarpa	Burr Oak	1" Cal.	#15 Container	3
QM2	Quercus muehlenbergii	Chinkapin Oak	1" Cal.	#15 Container	5
<b>SHRUBS</b>					
AM	Aronia melanocarpa	Black Chokeberry	3' Ht.	#5 Container	20
CR	Cornus sericea	Red Twig Dogwood	2' Ht.	#5 Container	13
CA2	Corylus americana	American Hazelnut	3' Ht.	#5 Container	10
IW	Ilex verticillata	Winterberry	3' Ht.	#5 Container	19
SP	Salix discolor	Pussy Willow	3' Ht.	#5 Container	11

**LANDSCAPE MITIGATION NOTES:**

- NOTIFY DIG SAFELY NEW YORK AT 1-800-962-7962 FOR AREA WHERE PROJECT IS LOCATED BEFORE BEGINNING PLANTING OPERATIONS.
- THE PLANTING OPERATION SHALL ONLY BE PERFORMED BY A CERTIFIED LANDSCAPE CONTRACTOR FAMILIAR WITH PLANTING PROCEDURES AND UNDER THE DIRECTION OF A QUALIFIED SUPERVISOR.
- ALL PLANT MATERIALS AND INSTALLATION SHALL COMPLY WITH THE AMERICAN STANDARDS FOR NURSERY STOCK ANSI Z60.1 - 2014.
- PLANTING SEASON SHALL BE REVIEWED BY OWNER'S REPRESENTATIVE.
- THE LANDSCAPE CONTRACTOR IS RESPONSIBLE FOR CONFIRMING AVAILABILITY OF ALL SPECIFIED PLANT MATERIALS. IF SPECIES IDENTIFIED IN THE PLANT LISTS SHOWN ARE NOT AVAILABLE AT THE TIME OF INSTALLATION, SUBSTITUTE WITH NATIVE PLANT SPECIES THAT MEET THE DESIGN INTENT OF THE SPECIES TO BE SUBSTITUTED, IN COORDINATION WITH THE PROJECT ENVIRONMENTAL MONITOR AND CONSTRUCTION MANAGER. NO SUBSTITUTION SHALL BE PERMITTED WITHOUT PRIOR WRITTEN AUTHORIZATION BY THE LANDSCAPE ARCHITECT OR PROJECT ENVIRONMENTAL MONITOR. THE CONTRACTOR IS RESPONSIBLE FOR EXHAUSTING ALL MEANS POSSIBLE TO OBTAIN THE MATERIALS AS SPECIFIED PRIOR TO REQUESTING A SUBSTITUTION DUE TO LACK OF AVAILABILITY. TO BE CONSIDERED VIABLE ALTERNATES, PLANTS MUST SHARE THE SAME GENERAL APPEARANCE, FORM / GROWTH HABIT, MATURE SIZE, AND COLOR. MATERIALS MUST BE OFFERED AT NO ADDITIONAL COST TO THE PROJECT.
- THE CONTRACTOR SHALL LAY OUT ALL PLANTING MODULES AND STAKE OUT TREE PLANTING LOCATIONS ON FINISHED GRADE PER THE PLANTING PLANS FOR REVIEW BY THE OWNER'S REPRESENTATIVE PRIOR TO INSTALLATION.
- UPON NOTIFICATION, THE OWNER'S REPRESENTATIVE WILL REVIEW THE LAYOUT OF ALL PLANTING MODULES AND INDIVIDUAL PLANT LOCATIONS IN THE FIELD BEFORE INSTALLATION IS PERMITTED.
- CONFIRM THAT CONSTRUCTION ACTIVITIES AND FINISHED GRADING HAVE BEEN COMPLETED IN THE AREAS WHERE PLANT MATERIALS ARE TO BE INSTALLED TO ENSURE THAT PLANT MATERIALS ARE INSTALLED AT THE CORRECT GRADE.
- ALL PLANT MATERIALS SHALL ADHERE TO THE FOLLOWING STANDARDS:
  - PLANTS SHALL BE FREE FROM DISEASE, PESTS, WOUNDS AND SCARS.
  - PLANTS SHALL BE FREE FROM NOTICEABLE GAPS, HOLES, OR DEFORMITIES.
  - PLANTS SHALL BE FREE FROM BROKEN OR DEAD BRANCHES.
  - PLANTS SHALL HAVE FULL, HEALTHY BRANCHING AND FOLIAGE.
- PLANTS SHALL BE INSTALLED IMMEDIATELY UPON ARRIVAL AT THE SITE.
- EXISTING, ON-SITE SOIL MAY BE USED FOR BACKFILL SOIL AND TOPSOIL, PROVIDED IT IS FREE OF ROOTS, ROCKS LARGER THAN ONE INCH, SUBSOIL, DEBRIS, WEEDS, AND OTHER DELETERIOUS MATERIAL.
- PROVIDE MULCH FOR ALL TREE AND SHRUB PLANTINGS PER DETAILS. MULCH SHALL BE DARK BROWN, SHREDDED, DOUBLE-GROUND, UN-DYED WOOD BARK MULCH FREE OF DELETERIOUS MATERIAL.
- THE CONTRACTOR IS RESPONSIBLE FOR PROTECTING AND MAINTAINING THE INSTALLED PLANT MATERIALS, INCLUDING WATERING, RE-MULCHING, AND DISEASE OR PEST TREATMENTS THROUGHOUT THE WARRANTY PERIOD.
- THE CONTRACTOR SHALL REPAIR ALL DAMAGE TO PROPERTY FROM PLANTING OPERATIONS AT NO ADDITIONAL COST TO THE OWNER.
- THE CONTRACTOR SHALL PROVIDE APPROVED SEED AND MULCH TO ESTABLISH PERMANENT VEGETATION IN ALL GREENSPACE AREAS DISTURBED BY CONSTRUCTION ACTIVITIES. BEFORE PLANTING, OBTAIN LANDSCAPE ARCHITECT'S ACCEPTANCE OF FINISH GRADING; RESTORE PLANTING AREAS IF ERODED OR OTHERWISE DISTURBED AFTER FINISH GRADING. MOISTEN PREPARED AREA BEFORE PLANTING IF SOIL IS DRY. WATER THOROUGHLY AND ALLOW SURFACE TO DRY BEFORE PLANTING. DO NOT CREATE MUDDY SOIL.

**FOR PERMITTING ONLY**  
 2/5/2024  
 NOT FOR CONSTRUCTION

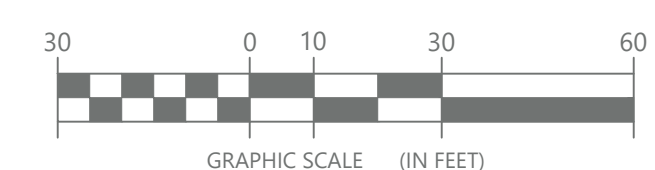
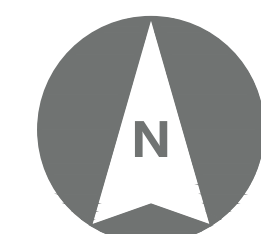

**EDR**  
 a better environment

**Environmental Design & Research,**  
 Landscape Architecture, Engineering & Environmental Services, D.P.C.  
 217 Montgomery Street, Suite 1100  
 Syracuse, New York 13202  
 P. 315.471.0688

PROJECT TITLE: **HOFFMAN FALLS WIND**

PROJECT LOCATION: **TOWNS OF EATON, FENNER, NELSON, AND SMITHFIELD, MADISON COUNTY, NY**

CLIENT:

DRAWING TITLE: **VISUAL MITIGATION PLANTING PLAN - O & M FACILITY**

DRAWINGS ISSUED FOR / REVISIONS			EDR JOB#: 21028		
NO.	DATE	ISSUED FOR / REVISION	BY	CHK	APP
1					
2					
3					
4					
5					
6					

DATE: **02/09/2024**  
 SCALE: **1" = 30'**  
 DRAWN BY: **MCH**  
 CHECKED BY: **DGP**  
 DRAWING NUMBER:  
**L101**



Date Printed: 2/5/2024 9:37:05 PM

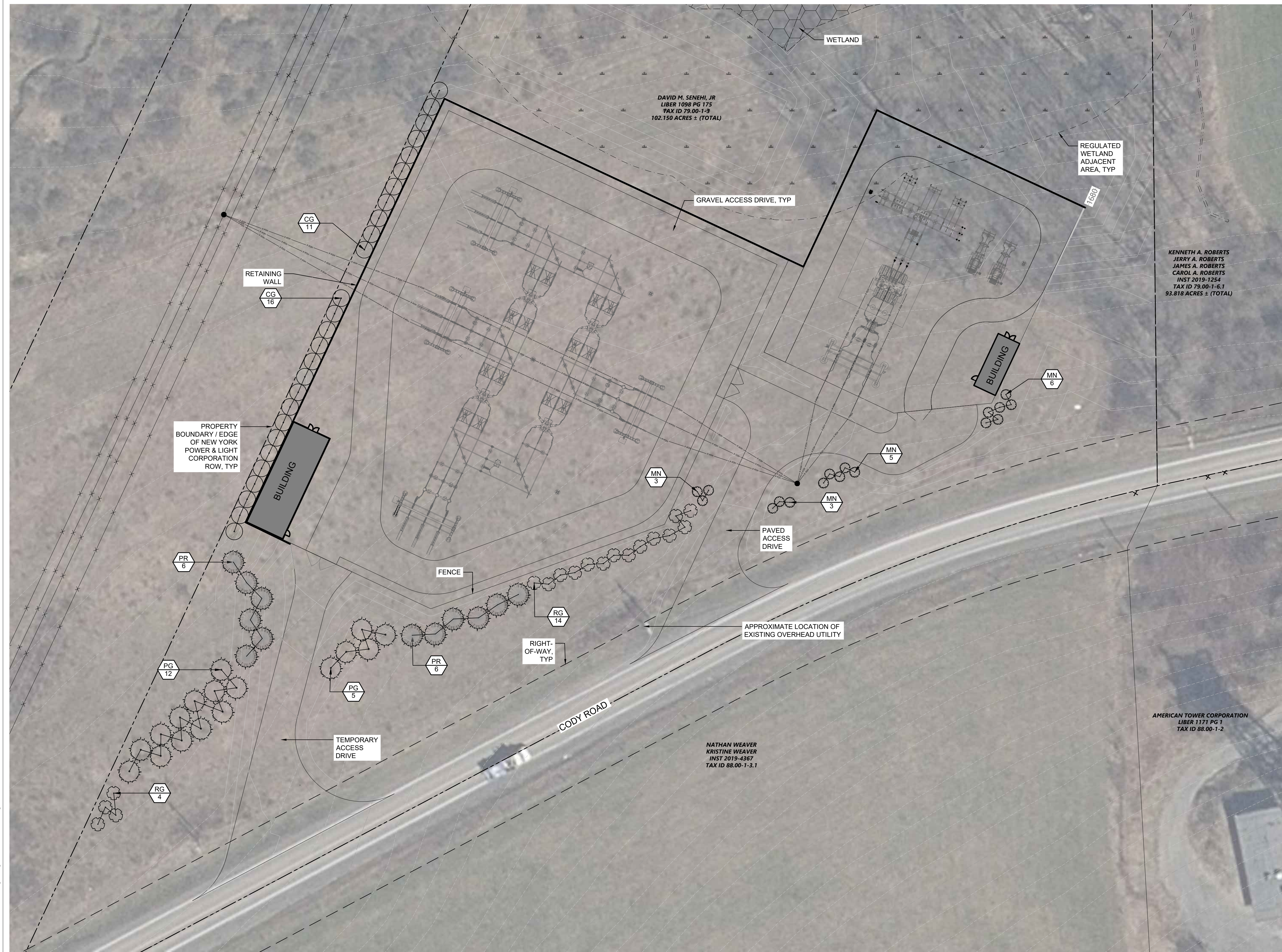

**PLANT SCHEDULE - SUBSTATION - L102**

CODE	BOTANICAL NAME	COMMON NAME	SIZE	ROOT	QTY
<b>TREES</b>					
PG	Picea glauca	White Spruce	5' Ht.	B&B	17
PR	Pinus rigida	Pitch Pine	5' Ht.	B&B	12
<b>SHRUBS</b>					
CG	Cornus racemosa	Gray Dogwood	3' Ht.	#5 Container	27
MN	Morella pensylvanica	Northern Bayberry	2' Ht.	#5 Container	17
RG	Rhus glabra	Smooth Sumac	3' Ht.	#5 Container	18

**LANDSCAPE MITIGATION NOTES:**

- NOTIFY DIG SAFELY NEW YORK AT 1-800-962-7962 FOR AREA WHERE PROJECT IS LOCATED BEFORE BEGINNING PLANTING OPERATIONS.
- THE PLANTING OPERATION SHALL ONLY BE PERFORMED BY A CERTIFIED LANDSCAPE CONTRACTOR FAMILIAR WITH PLANTING PROCEDURES AND UNDER THE DIRECTION OF A QUALIFIED SUPERVISOR.
- ALL PLANT MATERIALS AND INSTALLATION SHALL COMPLY WITH THE AMERICAN STANDARDS FOR NURSERY STOCK ANSI Z60.1 - 2014.
- PLANTING SEASON SHALL BE REVIEWED BY OWNER'S REPRESENTATIVE.
- THE LANDSCAPE CONTRACTOR IS RESPONSIBLE FOR CONFIRMING AVAILABILITY OF ALL SPECIFIED PLANT MATERIALS. IF SPECIES IDENTIFIED IN THE PLANT LISTS SHOWN ARE NOT AVAILABLE AT THE TIME OF INSTALLATION, SUBSTITUTE WITH NATIVE PLANT SPECIES THAT MEET THE DESIGN INTENT OF THE SPECIES TO BE SUBSTITUTED. IN COORDINATION WITH THE PROJECT ENVIRONMENTAL MONITOR AND CONSTRUCTION MANAGER, NO SUBSTITUTION SHALL BE PERMITTED WITHOUT PRIOR WRITTEN AUTHORIZATION BY THE LANDSCAPE ARCHITECT OR PROJECT ENVIRONMENTAL MONITOR. THE CONTRACTOR IS RESPONSIBLE FOR EXHAUSTING ALL MEANS POSSIBLE TO OBTAIN THE MATERIALS AS SPECIFIED PRIOR TO REQUESTING A SUBSTITUTION DUE TO LACK OF AVAILABILITY. TO BE CONSIDERED VIABLE ALTERNATES, PLANTS MUST SHARE THE SAME GENERAL APPEARANCE, FORM / GROWTH HABIT, MATURE SIZE, AND COLOR. MATERIALS MUST BE OFFERED AT NO ADDITIONAL COST TO THE PROJECT.
- THE CONTRACTOR SHALL LAY OUT ALL PLANTING MODULES AND STAKE OUT TREE PLANTING LOCATIONS ON FINISHED GRADE PER THE PLANTING PLANS FOR REVIEW BY THE OWNER'S REPRESENTATIVE PRIOR TO INSTALLATION.
- UPON NOTIFICATION, THE OWNER'S REPRESENTATIVE WILL REVIEW THE LAYOUT OF ALL PLANTING MODULES AND INDIVIDUAL PLANT LOCATIONS IN THE FIELD BEFORE INSTALLATION IS PERMITTED.
- CONFIRM THAT CONSTRUCTION ACTIVITIES AND FINISHED GRADING HAVE BEEN COMPLETED IN THE AREAS WHERE PLANT MATERIALS ARE TO BE INSTALLED TO ENSURE THAT PLANT MATERIALS ARE INSTALLED AT THE CORRECT GRADE.
- ALL PLANT MATERIALS SHALL ADHERE TO THE FOLLOWING STANDARDS:
  - PLANTS SHALL BE FREE FROM DISEASE, PESTS, WOUNDS AND SCARS.
  - PLANTS SHALL BE FREE FROM NOTICEABLE GAPS, HOLES, OR DEFORMITIES.
  - PLANTS SHALL BE FREE FROM BROKEN OR DEAD BRANCHES.
  - PLANTS SHALL HAVE FULL, HEALTHY BRANCHING AND FOLIAGE.
- PLANTS SHALL BE INSTALLED IMMEDIATELY UPON ARRIVAL AT THE SITE.
- EXISTING, ON-SITE SOIL MAY BE USED FOR BACKFILL SOIL AND TOPSOIL, PROVIDED IT IS FREE OF ROOTS, ROCKS LARGER THAN ONE INCH, SUBSOIL, DEBRIS, WEEDS, AND OTHER DELETERIOUS MATERIAL.
- PROVIDE MULCH FOR ALL TREE AND SHRUB PLANTINGS PER DETAILS. MULCH SHALL BE DARK BROWN, SHREDDED, DOUBLE-GROUND, UN-DYED WOOD BARK MULCH FREE OF DELETERIOUS MATERIAL.
- THE CONTRACTOR IS RESPONSIBLE FOR PROTECTING AND MAINTAINING THE INSTALLED PLANT MATERIALS, INCLUDING WATERING, RE-MULCHING, AND DISEASE OR PEST TREATMENTS THROUGHOUT THE WARRANTY PERIOD.
- THE CONTRACTOR SHALL REPAIR ALL DAMAGE TO PROPERTY FROM PLANTING OPERATIONS AT NO ADDITIONAL COST TO THE OWNER.
- THE CONTRACTOR SHALL PROVIDE APPROVED SEED AND MULCH TO ESTABLISH PERMANENT VEGETATION IN ALL GREENSPACE AREAS DISTURBED BY CONSTRUCTION ACTIVITIES. BEFORE PLANTING, OBTAIN LANDSCAPE ARCHITECT'S ACCEPTANCE OF FINISH GRADING; RESTORE PLANTING AREAS IF ERODED OR OTHERWISE DISTURBED AFTER FINISH GRADING. MOISTEN PREPARED AREA BEFORE PLANTING IF SOIL IS DRY. WATER THOROUGHLY AND ALLOW SURFACE TO DRY BEFORE PLANTING. DO NOT CREATE MUDDY SOIL.

**FOR PERMITTING ONLY**  
2/5/2024  
**NOT FOR CONSTRUCTION**

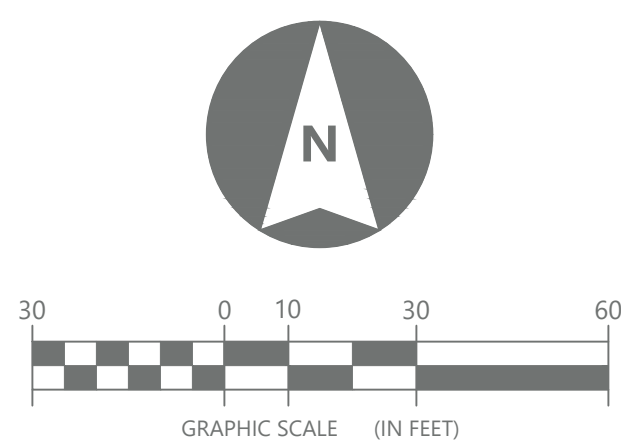

©2023 Environmental Design & Research, Landscape Architecture, Engineering, & Environmental Services, D.P.C.  
The following is paraphrased from the New York Education Law, Article 145, Section 7209, and Chapter 11, Section 79-1.4, and applies to this drawing: "It is a violation of this law for any person unless he is acting under the direction of a licensed professional engineer, licensed landscape architect or licensed land surveyor to alter an item in any way, if an item bearing the seal of an engineer, landscape architect or land surveyor is altered, the altering engineer, landscape architect or land surveyor shall affix to the item his seal and the notation 'altered by' followed by his signature and the date of such alteration and a specific description of the alteration."

**EDR**  
a better environment

**Environmental Design & Research,**  
Landscape Architecture, Engineering & Environmental Services, D.P.C.  
217 Montgomery Street, Suite 1100  
Syracuse, New York 13202  
P. 315.471.0688

PROJECT TITLE: **HOFFMAN FALLS WIND**

PROJECT LOCATION: **TOWNS OF EATON, FENNER, NELSON, AND SMITHFIELD, MADISON COUNTY, NY**

CLIENT:

DRAWING TITLE: **VISUAL MITIGATION PLANTING PLAN - SUBSTATION**

DRAWINGS ISSUED FOR / REVISIONS			BY	CHK	APP	EDR JOB#: <b>21028</b>
NO.	DATE	ISSUED FOR / REVISION				DATE: <b>02/09/2024</b>
1						SCALE: <b>AS NOTED</b>
2						DRAWN BY: <b>MCH</b>
3						CHECKED BY: <b>DGP</b>
4						DRAWING NUMBER:
5						<b>L102</b>
6						

T:\2024\Hoffman Falls\Wind\Drawings\X-Ref\102-102B\_C-PLANT.rvt



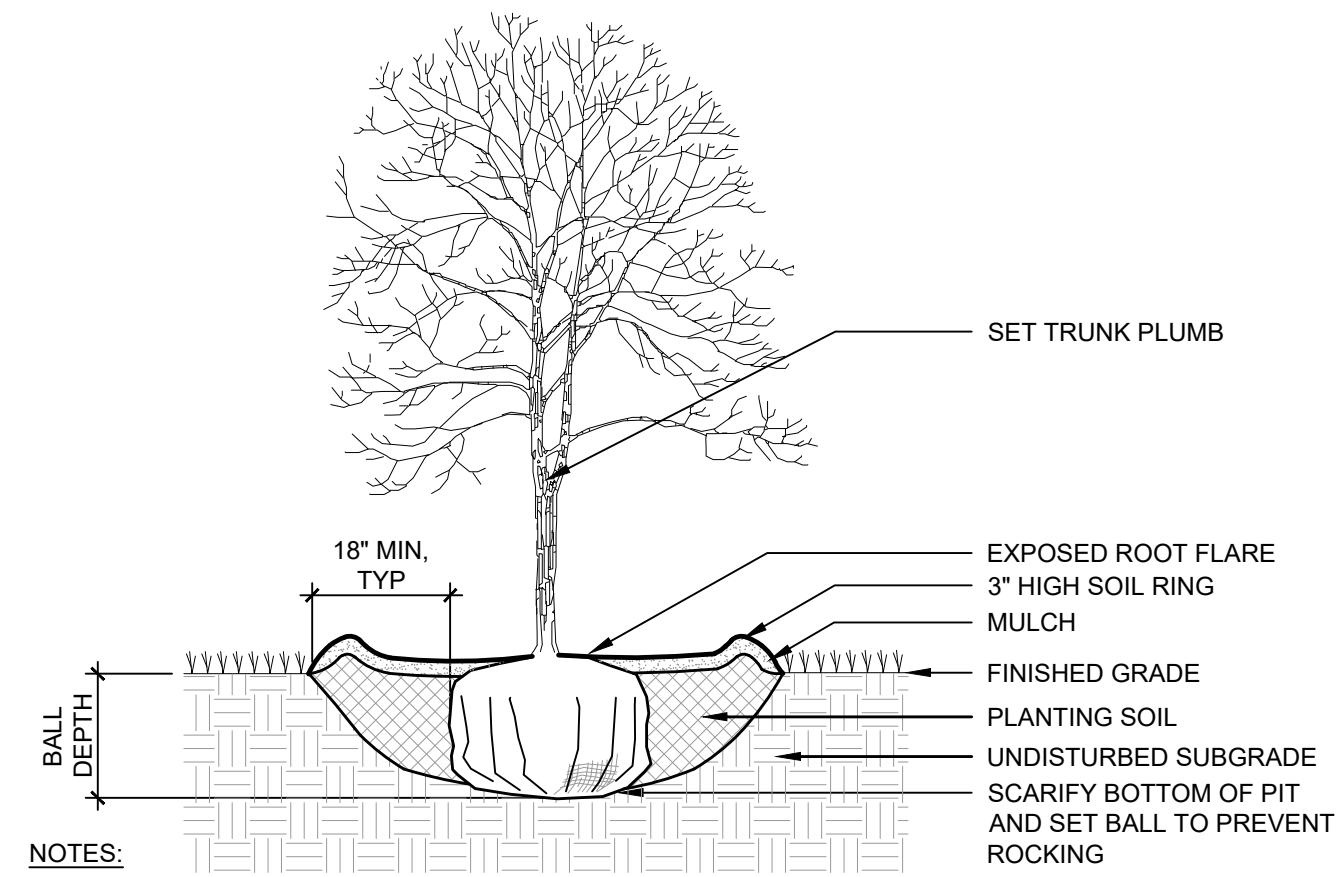

- NOTES:
1. REMOVE BURLAP, ROPE, OR WIRE BASKET FROM TOP 1/3 OF BALL MINIMUM. CUT REMAINING PORTIONS OF ROPE OR WIRE BASKET ONCE PLANT IS IN THE FINAL POSITION IN PIT.
  2. TOP OF ROOT BALL SHALL BE SET FLUSH WITH SURROUNDING FINISHED GRADE.

### PLANTING - DECIDUOUS TREE

Scale: NTS

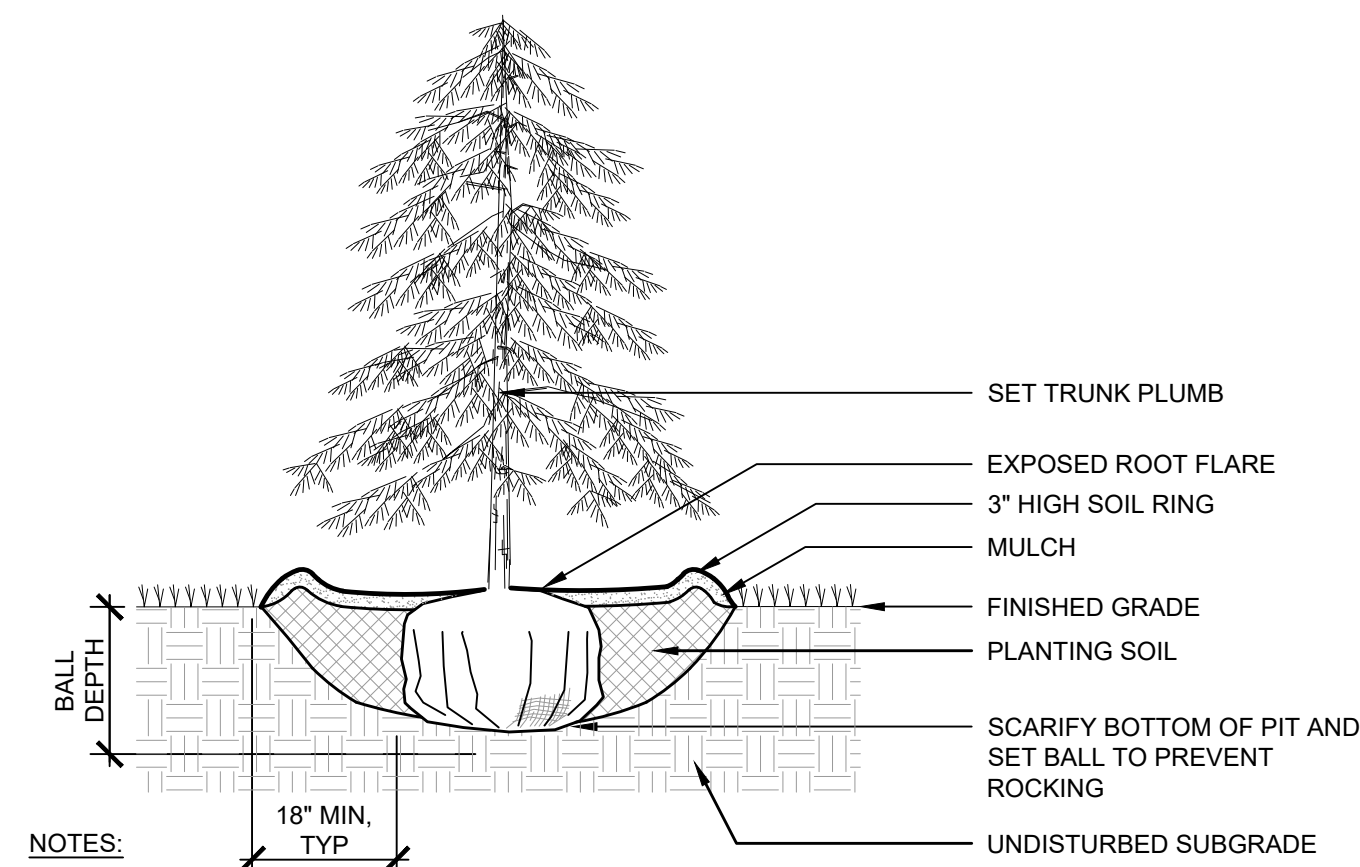

- NOTES:
1. REMOVE BURLAP, ROPE, OR WIRE BASKET FROM TOP 1/3 OF BALL MINIMUM. CUT REMAINING PORTIONS OF ROPE OR WIRE BASKET ONCE PLANT IS IN THE FINAL POSITION IN PIT.
  2. TOP OF ROOT BALL SHALL BE SET FLUSH WITH SURROUNDING FINISHED GRADE.

### PLANTING - EVERGREEN TREE

Scale: NTS

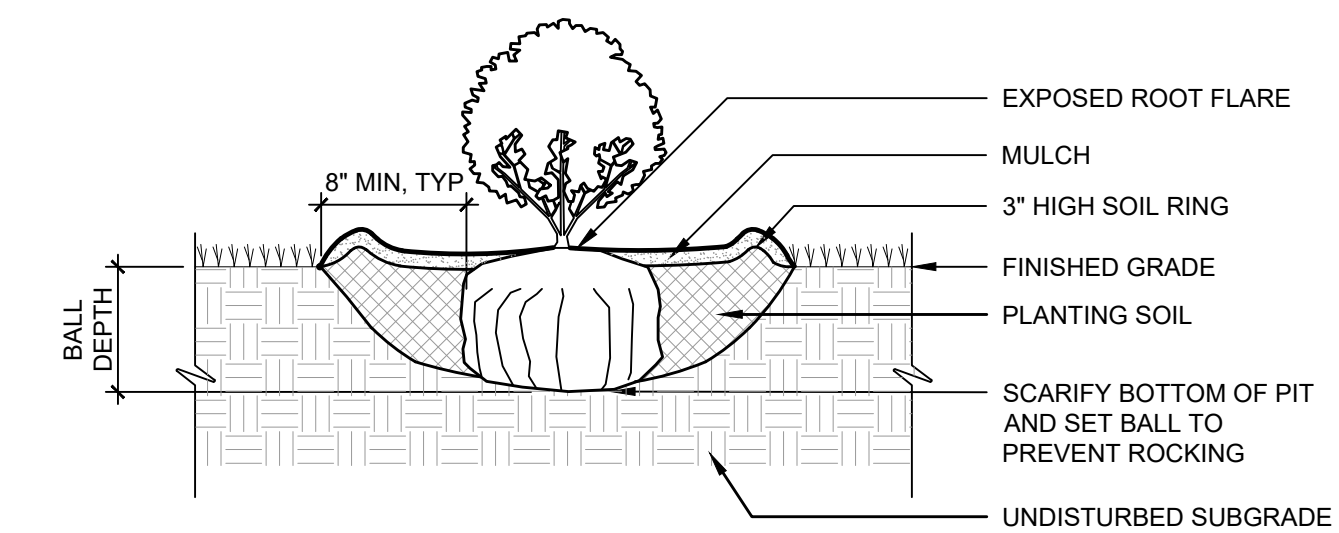

- NOTES:
1. TOP OF ROOT BALL SHALL BE SET FLUSH WITH SURROUNDING FINISHED GRADE.
  2. SET PLANTS PLUMB

### PLANTING - SHRUB

Scale: NTS

**FOR  
PERMITTING  
ONLY**  
2/5/2024  
NOT FOR CONSTRUCTION

©2023 Environmental Design & Research, Landscape Architecture, Engineering, & Environmental Services, D.P.C.  
The following is paraphrased from the New York Education Law, Article 145, Section 7209, and Chapter II, Section 79-1.4, and applies to this drawing: "It is a violation of this law for any person unless he is acting under the direction of a licensed professional engineer, licensed landscape architect or licensed land surveyor to alter an item in any way, if an item bearing the seal of an engineer, landscape architect or land surveyor is altered, the altering engineer, landscape architect or land surveyor shall affix to the item his seal and the notation "altered by" followed by his signature and the date of such alteration and a specific description of the alteration".

**EDR**  
a better environment

**Environmental Design & Research,**  
Landscape Architecture, Engineering & Environmental Services, D.P.C.  
217 Montgomery Street, Suite 1100  
Syracuse, New York 13202  
P. 315.471.0688

PROJECT TITLE: <b>HOFFMAN FALLS WIND</b>		DRAWINGS ISSUED FOR / REVISIONS			EDR JOB#: <b>21028</b>		
NO.	DATE	ISSUED FOR / REVISION	BY	CHK	APP	DATE: <b>02/09/2024</b>	
1						SCALE: <b>AS NOTED</b>	
2						DRAWN BY: <b>MCH</b>	
3						CHECKED BY: <b>DGP</b>	
4						DRAWING NUMBER:	
5						<b>L103</b>	
6							

PROJECT LOCATION: **TOWNS OF EATON, FENNER, NELSON, AND SMITHFIELD, MADISON COUNTY, NY**

CLIENT:

DRAWING TITLE: **PLANTING DETAILS**